COHIAN

1964

HATS
A.LOUIS
CLOTHING
Bostonian
Shoes
A.LOUIS
ALPERT'S
SUMMER VALUES
HOMASOTE CO.
HOMASOTE

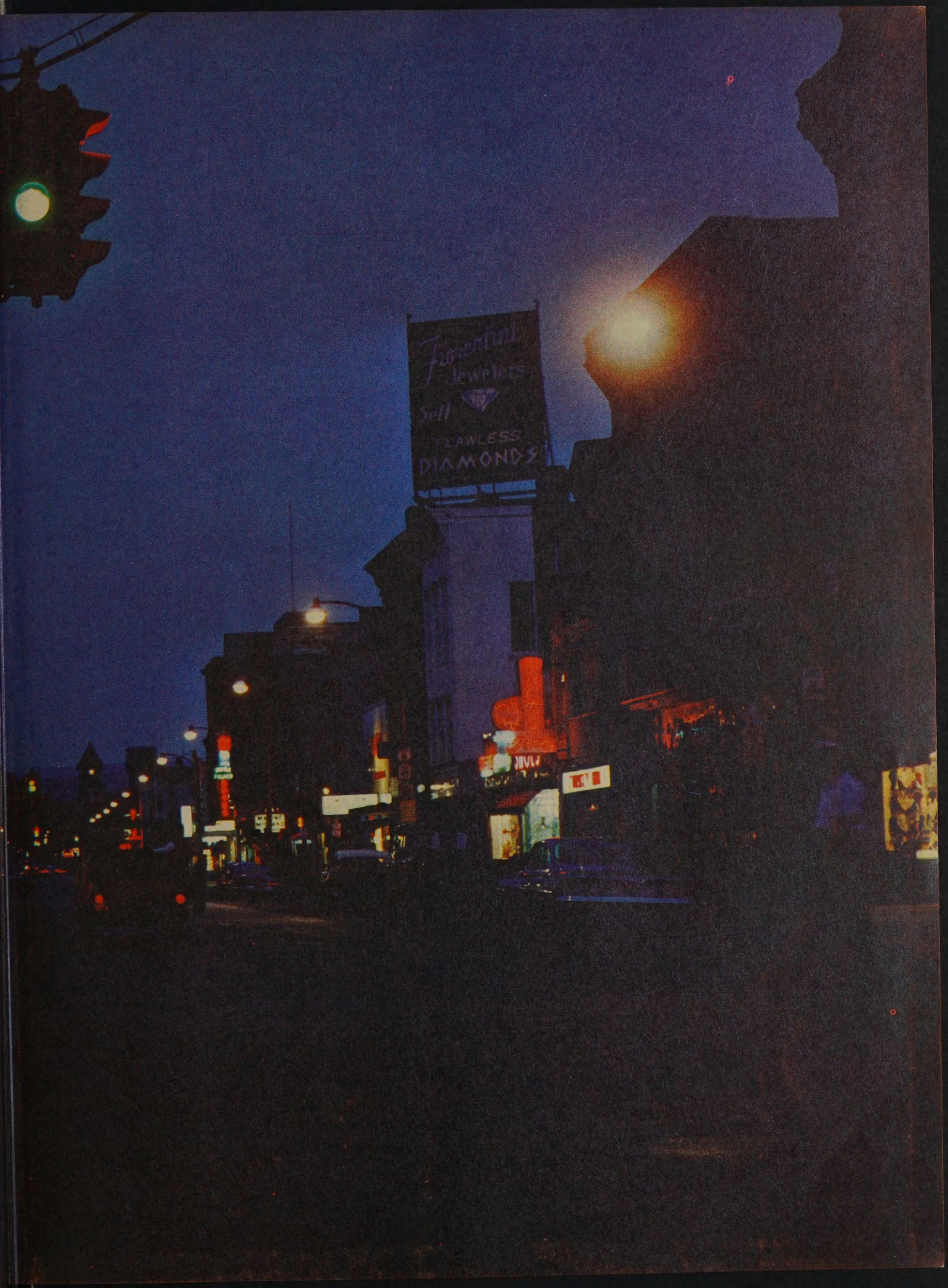
Sell
FLAWLESS
DIAMONDS

Nancy

I want to start out by wishing you all the luck in the world at CHS. It'll be nice when our school years are over. I can't wait to Senior day for I'll have a blast. I'll try ches but it's going to be pretty darn hard. Be nice to the boys, but don't be too nice they don't deserve it. You deserve the best. Always remember the nice times we've had together through high school and the few years at high school. I'll always remember the candy we use to have in class. You've helped me have a few candies. And boy does it hurt to get teeth filled. Always keep the nice smile on your face. You look better well & guess & hitter stop writing & finally run out of words. Good luck for ever, and best wishes to a real sweet kind.

Lots of luck
Arlene

THE COHIAN 1964

CORTLAND JR.-SR. HIGH SCHOOL

CORTLAND, N.Y.

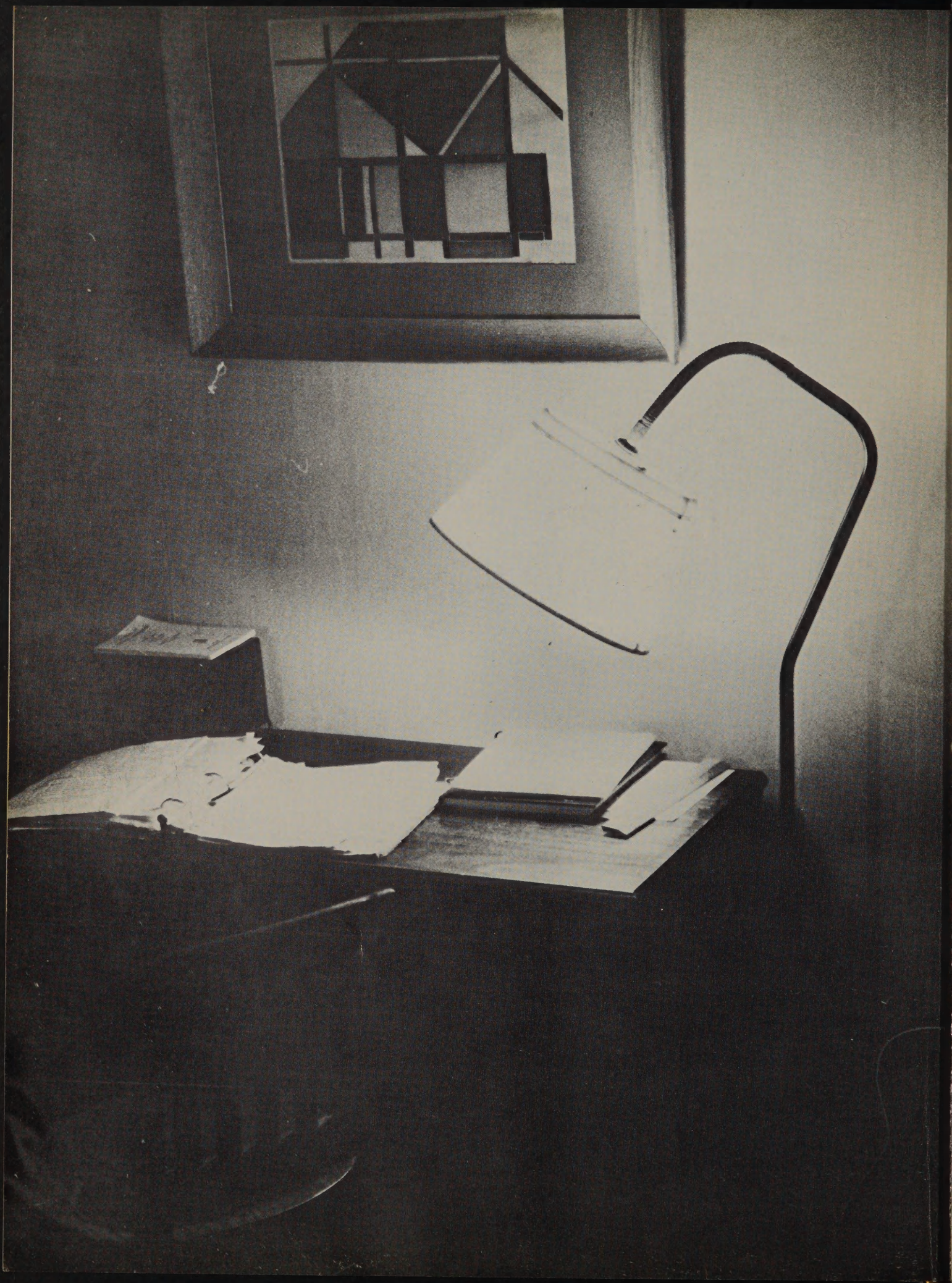

HIGHLIGHTS, 1964

I ADMINISTRATION

II SENIORS

III UNDERCLASSMEN

IV ACTIVITIES

V MUSIC

VI ATHLETICS

VII ADVERTISEMENT

Nancy
Have fun in your sophmore year as much as I did. Good luck to you.
Becky
'66

Nancy,
Best of luck to a nice kid in your future years at CHS.
Joni
"66"

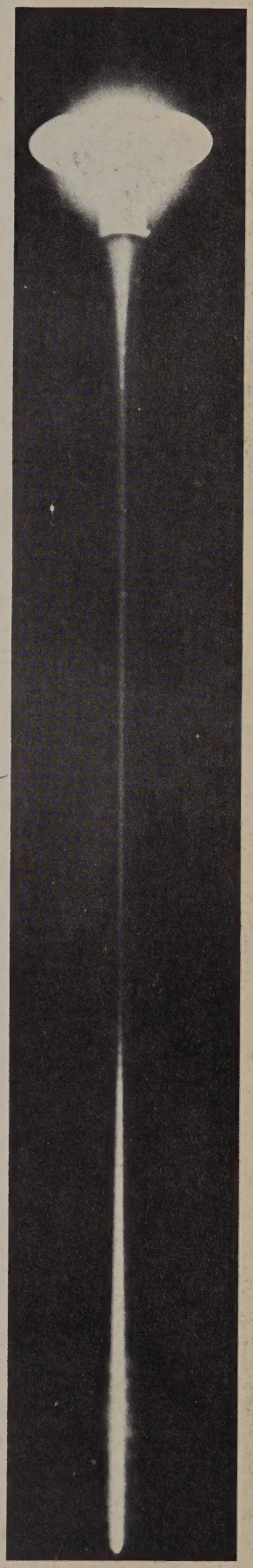

DEDICATION

Best wishes and lots of luck.
I. Goodrich

Personality, brilliant and constructive wit, youthful spirit, devoted energy, understanding, patience.

These few words can describe only in part this inspiring instructor who possesses keen insight into the realm of the student.

Each graduating class can recall from its high school years one teacher whose outstanding interest and influence have earned the deep respect of all.

With sincere admiration we dedicate the 1964 CO-HI-AN to such a man,

MR. IRVING GOODRICH

The Best of Luck in the future
Bonnie Bonito
"64"

FOREWORD

The Senior Year of the Class of 1964 is nearly over. We look back now, in the twilight of our high school years, to the days when we were freshmen, and we think of the intellectual darkness which encompassed us.

But that was nearly four years ago, and in the interim period some of the darkness has been lifted. The lights have begun to dawn, and the darkness is being dispelled.

Here, then is the 1964 CO-HI-AN. We hope you enjoy it. And may the lights which have guided us for four years guide the classes of the years to come.

THE STAFF

Thomas Milligan . . . . . *Editor-in-chief*
Judith Kerr . . . . . *Literary Editor*
Gary Kuhn . . . . . *Layout Editor*
Philip Simon . . . . . *Photography Editor*
James Canestero . . . . . *Art Editor*
Joanne Carruthers . . . . . *Business Editor*
Patricia Capaldo . . . . . *Treasurer*

Nancy, Best wishes to you throughout your future years at C.H.S. I wish you success until the Under-taker takes you Under. Stay happy & keep smiling May God Bless you Always. Love: Luck "Arlene 67"

Best of luck in the future years at C.H.S.
You're a cute kid (goat)
Stay that way and
you'll really go far
Love
Laughter
Virginia (Chub)
'67"

ADMINISTRATION

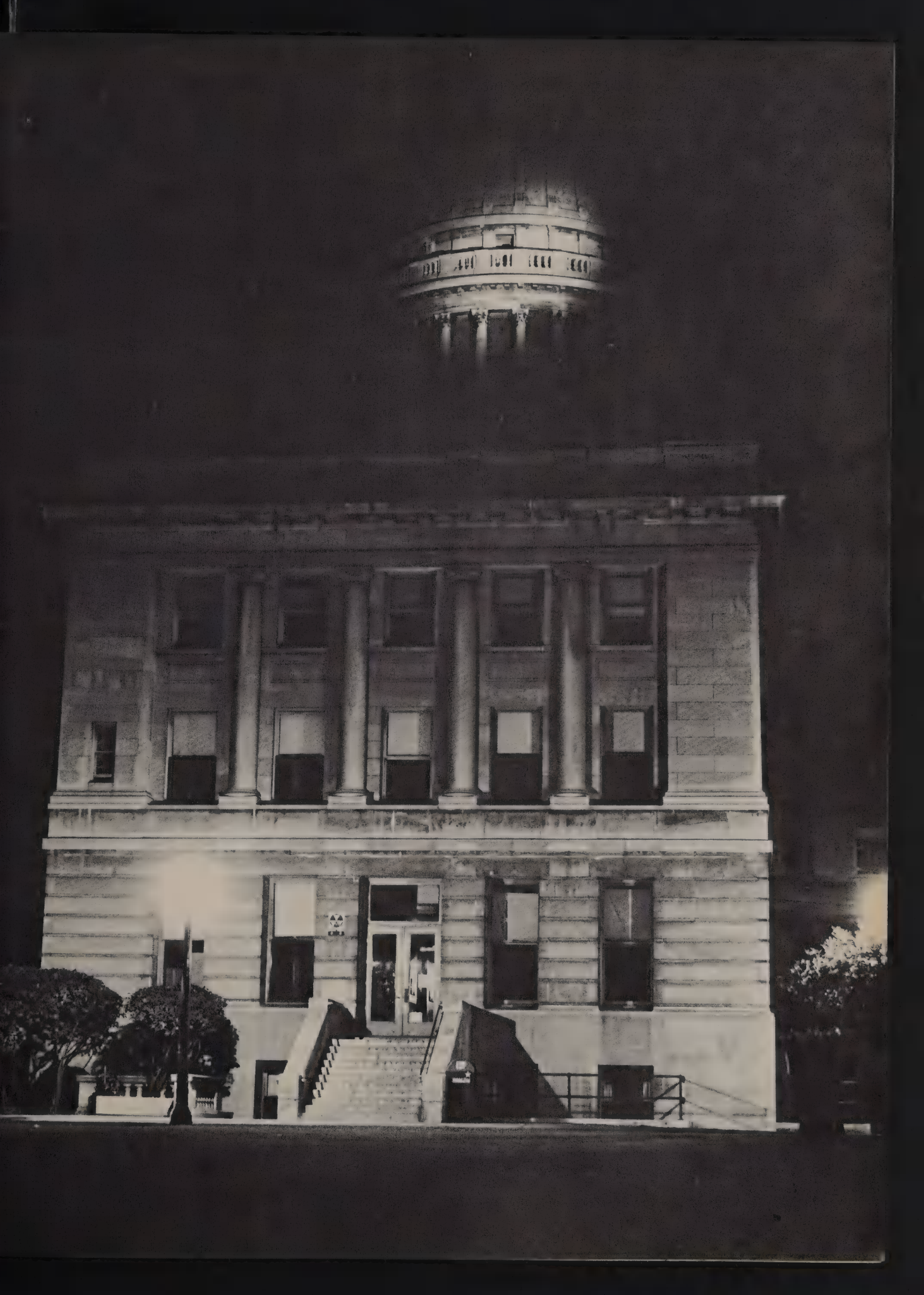

ADMINISTRATION

Superintendent of Schools
MR. J. PHILLIPS REYNOLDS

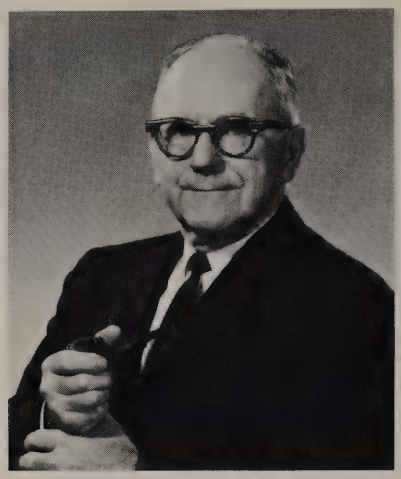

Assistant Superintendent for Business Affairs
MR. CHARLES L. THARRATT

Assistant Superintendent for Elementary Education
DR. CARL N. SCHROEDER

BOARD OF EDUCATION
Mr. Richard J. Shay
Dr. Joseph J. Speicher
Mr. William S. Stubbs
Dr. Robert T. Corey, President
Mrs. Irwin Lawn
Rev. Robert J. McCune

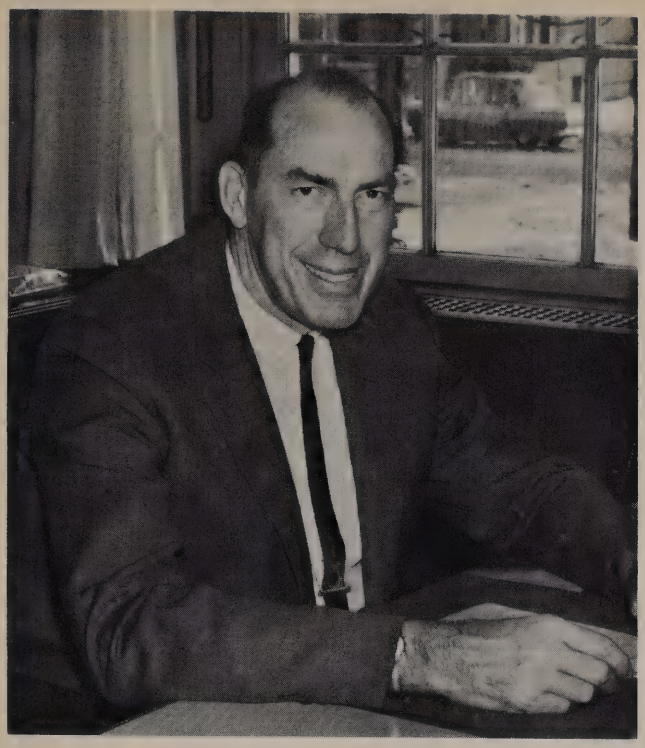

A skillful director, a competent leader, an exemplary citizen—these are the attributes of our principal, Mr. John A. Gee. The difficulty of his task is surmounted by his determination and his sense of responsibility. With loyalty, wisdom, and perception, he has inspired our fondest respect.

"Best Wishes Always
John A. Gee"

The endless energy and dynamic personality of this petite woman, Mrs. Arleeta K. Johnson, make her office the nerve-center of extra curricular activities. As vice principal of CHS she guides us with untiring devotion and perseverance. To her we owe and offer sincere, appreciative thanks.

Best Wishes
Arleeta K. Johnson

Best wishes
Kenneth R. Chapman

A man with sincere interest in his students and a genial personality, Mr. Kenneth R. Chapman has won an enduring place in our hearts. Next year, as Junior High School principal, he will assume the leadership of a school which has meant so much to all of us.

FACULTY

Nancy, Best of luck in all you attempt Mr Van Slyke

MATHEMATICS DEPARTMENT—*First Row:* Mr. Richard Calale, Mr. John Hannon, Mr. Richard Russell, Mr. John Knapp, Mr. Irving Goodrich. *Second Row:* Mr. George VanSlyke, Mr. Edna Mynard, Mrs. Shirley Lowe, Mrs. Margaret Morris, Mr. Roger Peterson, Chairman.

Nancy, Best wishes for the future Sincerely, Robert Burns

SCIENCE DEPARTMENT—*First Row:* Mr. Stanley Didget, Mr. James Ludwig, Mr. King Root, Chairman; Mr. Thomas Clark, Mr. Kenneth Ralph. *Second Row:* Mr. William Kemble, Mr. Robert Burns, Mrs. Marian Strang, Mr. James Delamater, Mr. Donald Roy.

FACULTY

Best of luck always,
Nancy
R. MacDonald

"We have at least seen each other coming and going this year" Mrs. Marmon

ENGLISH DEPARTMENT—*First Row:* Mrs. Ione Sawyer, Mr. James McLaughlin, Mr. George Lehigh, Mr. William Baldwin, Chairman; Mr. David Bradt, Mr. John Nelson, Mrs. Angela Burdick. *Second Row:* Miss Mary O'Neill, Mrs. Barbara Barnoski, Miss Rita MacDonald, Mrs. Ruby Squires, Mrs. Iva Neugebauer, Miss Mary Gilles, Mrs. Georgene Marmon, Miss Louise Innes, Mrs. Edith Stell, Mrs. Kathleen Anthony, Mrs. Virginia Graham.

Nancy—
Thanks for all the nice little things you've done for me. They make life worth living. Lots of luck and happiness always,
E. J. Stell

To Nancy,
a sweet person.
Sol Healey

Best of luck
Nancy
E. P. Hicks

Best wishes always
Susan Eligh

Best of luck Nancy
Perry Hicks

SOCIAL STUDIES DEPARTMENT—*First Row:* Mr. Edward Goelz, Chairman; Mrs. Susan Eligh, Mrs. Mary Davis, Mrs. Mildred Linehan. *Second Row:* Mr. Perry Hicks, Mr. Harvey Healey, Mr. Thomas Thurlow, Miss Ruth Gavurnik, Mrs. Linda Briggs, Mr. Lawrence Ames, Mr. Peter Adams, Mr. Kozhaia Khalil.

FACULTY

BUSINESS DEPARTMENT—*First Row:* Miss Jean Davis, Miss Helen Hanhardt, Mrs. Dorothy Furman, Mr. Matthew Meiczinger, Chairman. *Second Row:* Mr. Jack Furman, Mr. Frederick Janke, Mr. Harold Fairchild, Mr. Carryl Bogart.

Lots of luck and best wishes
W. Green

VOCATIONAL DEPARTMENT—*First Row:* Mrs. Barbara Farlow, Mrs. Constance Roy. *Second Row:* Mr. James Lamachia, Mr. Wilbert Stroh, Mr. William Green, Mr. Paul Green.

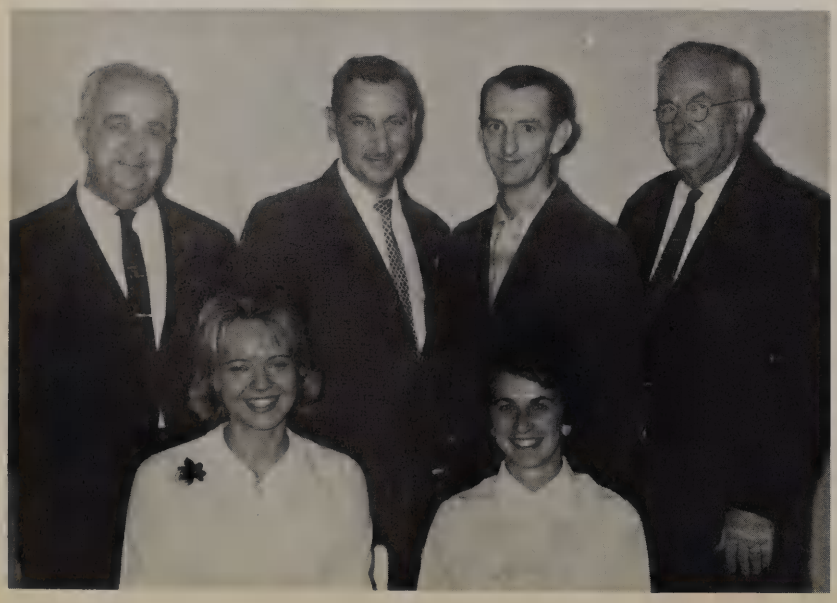

FACULTY

MUSIC DEPARTMENT—*First Row:* Mr. E. Clark Ice, Mr. Alfred Fabrizio. *Second Row:* Mr. Merrill Palmer, Mr. Joseph Riordan, Mr. Eugene Attleson.

ART DEPARTMENT—Mrs. Norma Johns, Mrs. Marilyn Balzano.

OCCUPATIONAL DEPARTMENT—Mrs. Marion Rhoads, Mrs. Marion Lowery, Mr. Richard Carr.

LANGUAGE DEPARTMENT—*First Row:* Mrs. Cynthia Dorney, Miss Mary Gilles, Miss Mary Krewson. *Second Row:* Mr. James McLaughlin, Mr. Harry Weston.

GUIDANCE DEPARTMENT—*First Row:* Mrs. Vera Hayes, Mr. Kenneth Hotchkiss, Miss Eleanor Schwartz. *Second Row:* Mr. Nathan Farber, Mrs. Seymour, Mrs. Dorothy Banks, Mr. Fred Shafer.

PHYSICAL EDUCATION DEPARTMENT—*First Row:* Mr. Angelo Condie, Mr. Gary Dillingham. *Second Row:* Mr. John Moiseichik, Mrs. June Clancey, Mrs. Josephine Cox, Mr. Ross Shafer.

FACULTY

LIBRARIANS—Mrs. Elizabeth Thomas, Miss Inabelle Webb.

PATROL WOMAN—Mrs. Josephine Contento.

FACULTY

BOARD SECRETARIES—*First Row:* Mrs. Gladys Mudge, Miss Lillian Smith, Mrs. Eleanor Wilkins. *Second Row:* Mrs. Mary Zimmerman, Miss Carolyn Knapp.

Good luck
Miss Smith

CAFETERIA STAFF—Mrs. Enrica Natoli, Miss Katherine McEvoy, Mrs. Beverly Passalugo, Mrs. Eleanor Schoonover, Mrs. Dorothy Dutcher, Mrs. Caroline Caratelli.

HIGH SCHOOL SECRETARIES—*First Row:* Mrs. Carol Beattie, Mrs. Frances Stevens. *Second Row:* Mrs. Beatrice Smith, Mrs. Edith Molesworth.

I'm glad
I know is very
nice.
Tom X

CUSTODIANS—*First Row:* Mr. Herbert Fox, Mr. James Tanner, Mr. Francis McAndrews. *Second Row:* Mr. Samuel Aloi, Mr. Anthony Cuneo, Head Custodian, Mr. Anthony Fabrizio.

Gary,
Best of luck
to a real neat
freshman. Always
remember our great
homeroom with Mr. Nicks.
(what a nice-pie), and most
important remember me.
Cathy C "Duck"
"67"

SENIORS

CLASS OFFICERS—Laraine Gardiner, Secretary; Alain André, President; Kristi Kistler, Vice President; Edward Capaldo, Treasurer.

SENIOR OFFICERS AND ADVISORS

SENIOR ADVISERS—*First Row:* Mrs. Ione Sawyer, Mrs. Margaret Morris, Miss Mary Krewson. *Second Row:* Mr. Gerald Durkin, Mr. Thomas Thurlow, Mr. Roger Peterson, Mr. William Baldwin.

SANDRA ALBRO
"Sandy"
Your heart's desire be with you!
Chorus 2,3; Intramurals 2; Transferred from Homer High School 2.

PETER ALLEN
"Pete"
I regret often that I have spoken; never that I have been silent.
Art Service Club 4; Boys' Cooking Club 1; Intramurals 3,4; Noon Service Club 4; Physics Club 4.

SANDRA ALLEN
"Sandy"
I love life and I want to live.
Girls' Athletic Association 2; Girls' Bowling 1,4; Transferred from Homer High School 2.

KAREN ALMOND
"Peanuts"
Quiet people really make the world go around.
Transferred from Oswego High School 3.

ALAIN ANDRE
"Al"
Football and girls are Alain's delight—the first for daytime, the second for nights.
Baseball 2,3,4; Basketball 1,2,3,4; Boys' Athletic Council 2,3,4, Vice President 4; CO-HI-AN Business 4; Football 1,2,3,4; Noon Service Club 4; Student Council 1,2; Track 1; Ring Committee 2; Class President 4; Magazine Committee 4.

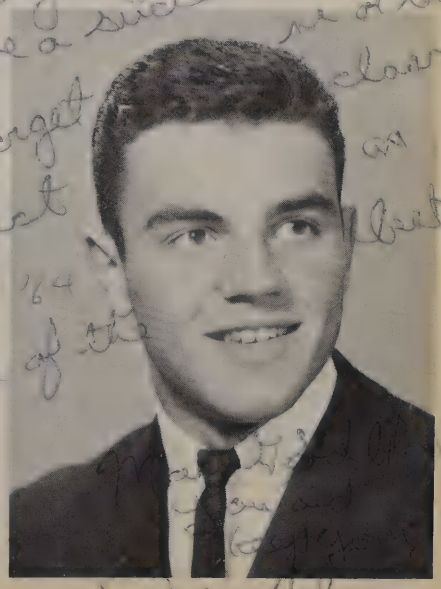

MARY ANDREWS
"Mary"
A boy is a pain in the neck when he is around and a pain in the heart when he is not.
Band 1,2,3,4; Chorus 2,3,4; CO – HI – AN Literary 4; County Select Band 3,4; Girls' Athletic Association 4; Intramurals 3,4; NYSSMA Sectionals 4; Orchestra 2,3; Purple Pennant Business 3,4, Typing Editor 4; County Chorus Festival 2,3,4; Girls' Chorus 3,4.

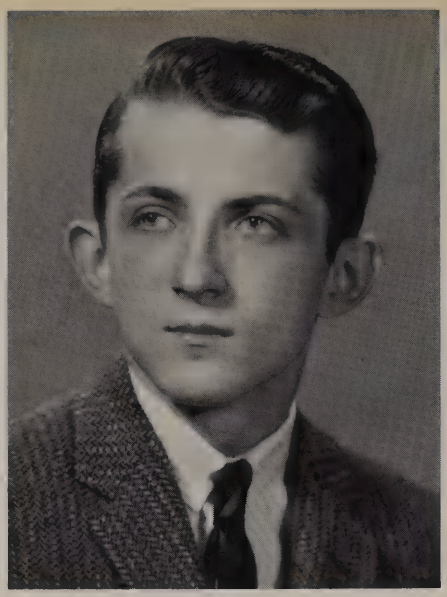

Nancy,
Betty
luck be a
sweet girl and
a great classmate.
always remember
the good old days
9/16 '61 I love them
in your service.
Best blessings
Jim

JAMES BALDWIN
"Jim"
'Tis strange what a man may try, but 'tis only amazement at what he accomplishes.
Red Cross 2; Rifle Club 2.

BISHOP BARANOWSKI
"Skip"
The thing I want to get out of school the most is myself.
Art Service Club 3,4; Boys' Athletic Council 4; Boys' Cooking Club 1; Dramatics Club 3; Future Teachers 4; Noon Service 4; Muse-ings 3,4, Physics Club 4; Purple Pennant Literary 4; Red Cross 1; Science Club 1; Stamp and Coin Club 1; Track 1,2,3,4; Wrestling 3,4; Cross Country 3,4.

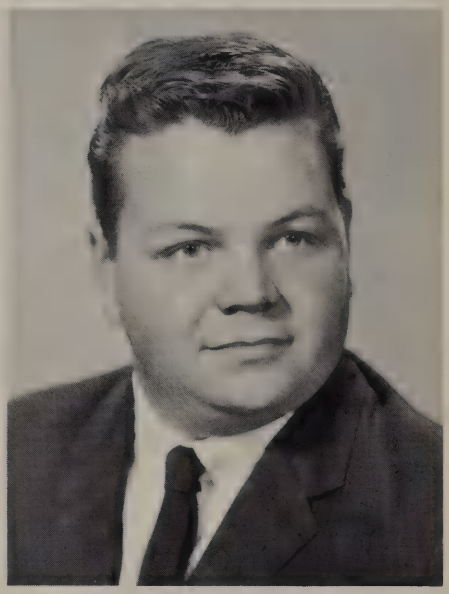

BRUCE BARBER
"Crow"
Live as if you were to die tomorrow.
Red Cross 1,3; Wrestling 1.

DONNA BANNER
"Donna"
A sweet attractive kind of grace.
Band 1,2,3,4; Girls' Bowling 4; CO – HI – AN Business 4; CO – HI – AN Literary 4.

JAMES BELL
"Jim"
The best is yet to be in life no matter what happens.

HARRIETT BELLINGER
"Dimples"
A steady girl, a steady mind, a better girl is hard to find.
Band 2,3,4; Intramurals 1; Swimming 1,4;

JOAN BENTLEY
"Bench"
She makes the most of all that comes and the least of all that goes.
Band 1,2,3,4; Chorus 1,2,3,4; CO–HI–AN Literary 4; County Select Band 2,3,4; Debate Club 4; French Club 4; Intramurals 3,4; Latin Club 3,4; NYSSMA Sectionals 3,4; Orchestra 1,2,3; Pep Club 1; Purple Pennant Business 4; Purple Pennant Literary 3; Radio Guild 4; Red Cross 2,3, Secretary 2,3; Swimming 2,3,4; County Chorus Festival 1,2,3,4; Girls' Chorus 3,4; Junior Red Cross Leadership Training Conference 3,4; Ring Committee 2.

THOMAS BONYAK
"Animal"
Some people drink at the fountain of knowledge; I just gargle.
Football 1,4; Red Cross 1; Science Club 1,2; Track 1; Yorkers 1, Vice President 1.

JAMES BERARDI
"Ug-Lug"
You can't climb the ladder of success with your hands in your pockets!
Baseball 1,2; Football 1,2,4; G. E. Project Club 1,2; Intramurals 1,2; Science Club 1; Track 1; Yorkers 1.

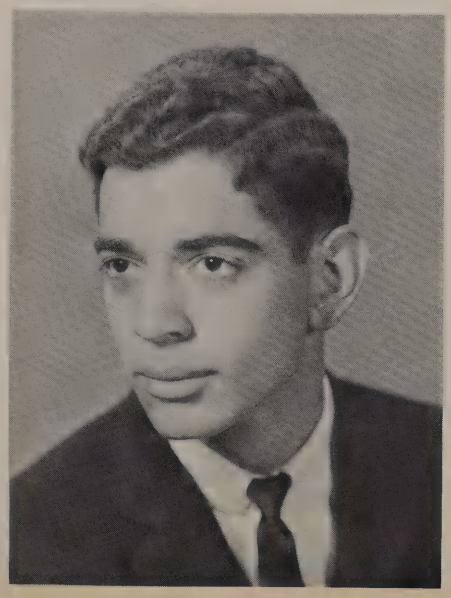

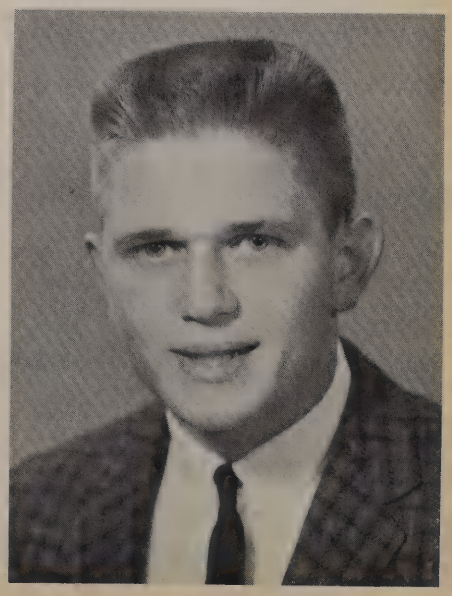

CARLA BOSCH
"Stix"
Giggling and frivolous, that's the truth, but with the carefree, honest heart of youth.
Art Service Club 2,3,4; Dramatics Club 1; French Club 3,4; Future Teachers 4; Intramurals 1; Noon Service Club 4; Pep Club 1; Purple Pennant Literary 3.

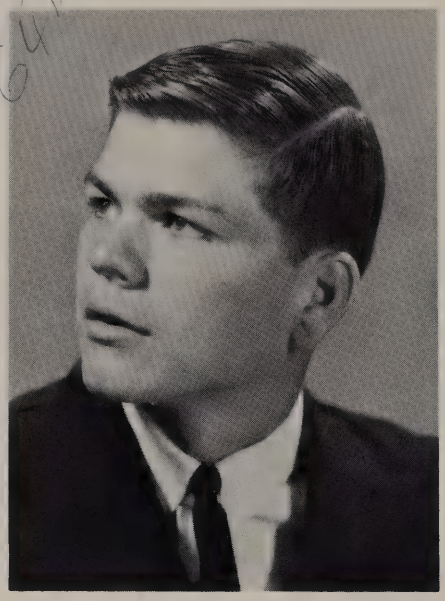

MORGAN BOYCE
"Morg"
The thing I want most in the world is a good time and one girl.
Boys' Athletic Council 3; Football 2; Wrestling 1,2,3.

RONALD BRADFORD
"Brad"
Laugh and the world laughs with you.
Intramurals 1,2; Projector Club 1,2; Rifle Club 1; Track 1.

JUDITH BRAVERMAN
"Judy"
Doing little things well is a step toward doing big things better.
Dramatics Club 1,2; Fencing 1,2; Girls' Athletic Association 4; Intramurals 1,2,3,4; National Thespian Society 3,4; Noon Service Club 4; Pep Club 1; Purple Pennant Business 2; Purple Pennant Literary 3,4; Swimming 1,2,3,4; CO—HI—AN Secretary 4.

ANNE BREWER
"Toughie"
A smile for every girl, two for every boy.
Art Service Club 4; CO—HI—AN Literary 4; Intramurals 1; Pep Club 1,2; Purple Pennant Business 3,4; Purple Pennant Literary 2; Student Council 3; Ski Club 1,2; Magazine Committee 4.

DANIEL BROKER
"Dino"
Men of few words are the best men.
Football 1,2,4; Intramurals 1,3; Latin Club 2,3; Noon Service Club 4; Projector Club 4; Tennis 1,2,3,4, Captain 3.

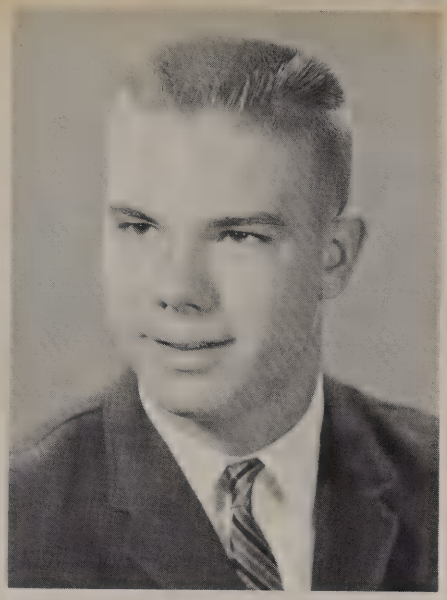

JANE BROOKS
"Jane"
I talk, I laugh and if absolutely necessary I work.
CO–HI–AN Literary 4; Girls' Athletic Association 3,4; Intramurals 1,2,3,4; Latin Club 3,4; Noon Service Club 4; Pep Club 1; Purple Pennant Literary 3,4; Swimming 2,4.

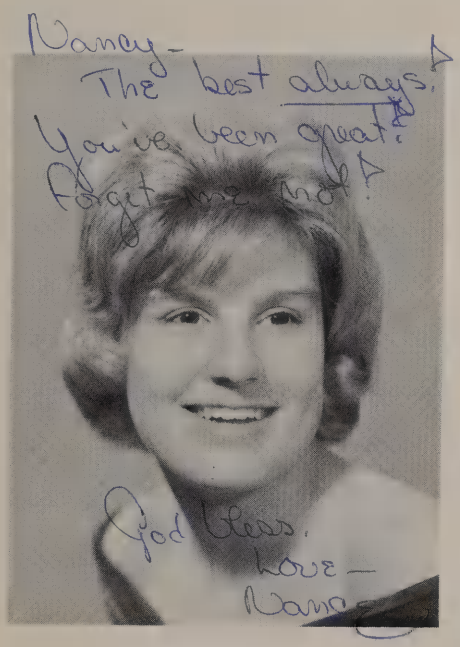

NANCY BROW
"Nance"
Be of love a little more careful than of any other thing.
Library Club 2,3,4, President 3; Noon Service Club 4; Red Cross 1,2; Ski Club 1,2.

SUZANNE BROWN
"Bubbles"
Look me over but don't overlook me!
Art Service Club 4; Girls' Bowling 4; Chorus 3; CO–HI–AN Business 4; CO–HI–AN Literary 4; Girls' Athletic Association 3,4; Intramurals 3,4; Purple Pennant Business 4; Purple Pennant Literary 4; Rockettes 3; Swimming 4.

PATRICIA BUCHAN
"Patsy"
Not too talkative, but always mindful.
Dramatics Club 1; Intramurals 2,3; Live Y'ers 3; Rockettes 4.

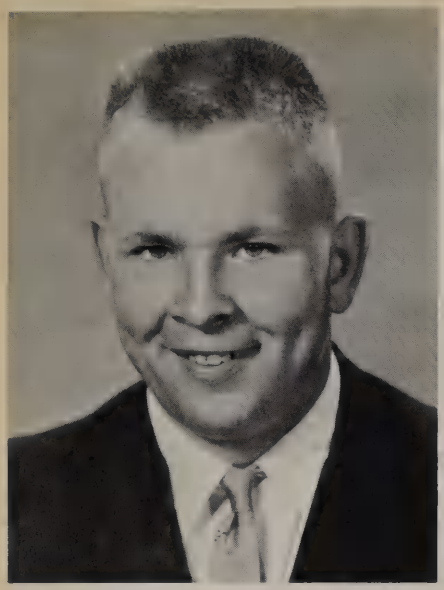

LYNN BUDDENHAGEN
"Budd"
Let tomorrow take care of tomorrow.
Projector Club 2,3,4; President 4.

KATHLEEN BURNHAM
"Clancy"
Never a worry, never a care, always having something to share.
Fencing 4; Girls' Athletic Association 4; Intramurals 3,4; Noon Service Club 4; Red Cross 4; Swimming 3,4; Transferred from St. Mary's School 3.

JANET BUTTINO
"Jan"
A little nonsense now and then is relished by the wisest men.
Art Service Club 4; CO–HI–AN Literary 4; Future Teachers 3,4; Noon Service Club 4; Purple Pennant Business 3,4; Swimming 4; Transferred from Inglewood, California 2.

DANIEL CAMILLO
"Dan"
A bit of rascality, a swell personality.
Art Service Club 2; CO–HI–AN Literary 4; Football 2; Intramurals 1,2,3,4; Tennis 2,3,4.

FLORENCE BUTLER
"Florence"
She is little but powerful.
Girls' Bowling 2,3,4.

ELAINE CAMILLO
"Elaine"
A quietness that accomplishes a great deal.
Band 1,2,3,4; Secretary 4; CO–HI–AN Business 4; CO–HI–AN Literary 4; Debate Club 4; French Club 3,4; Future Teachers 3,4, President 4; National Honor Society 3,4; Noon Service Club 3; Manlius Math Tests 3; Orchestra 3,4; Purple Pennant Literary 3,4; Student Council 3,4; Purple Pennant Copy-reading Editor 4.

PATRICIA CAMILLO
"Pat"
A bundle of energy well spent.
Dramatics Club 1; Intramurals 1; Noon Service Club 4; Pep Club 1,2; Red Cross 1.

JAMES CANESTARO
"Fritz"
Life without industry is guilt; industry without art is brutality.
Art Service Club 1,2,3,4; Basketball Manager 2,3,4; Boys' State Alternate 3; CO–HI–AN Art Editor 4; Football 1,2,3,4; French Club 3,4; Muse-ings Art Editor 3; National Thespian Society 4; Noon Service Club 4; Muse-ings 2,3,4; Physics Club 3,4; Purple Pennant Literary 2,3,4; Track 1; Empire State Press Association Award First Prize Cartooning 3.

PATRICIA CAPALDO
"Patty"
It's not the size that counts; it's the personality.
Girls' Bowling 4; CO–HI–AN Business 4; CO–HI–AN Treasurer 4; Fencing 1,2; Future Teachers 3,4; Intramurals 1; Latin Club 2,3,4; Secretary 3; Noon Service Club 4; Pep Club 1; Purple Pennant Literary 3,4; Radio Guild 3,4; Student Council 1,2.

EDWARD CAPALDO
"Ed"
A friendly way is the key to popularity.
Alternate to Boys' State 3; CO–HI–AN Business 4; Football 1,2; Golf 3,4; Intramurals 2; Latin Club 2,3,4, President 3; Noon Service Club 4; Purple Pennant Business 4; Radio Guild 3,4; Student Council 4; Senior Class Treasurer 4.

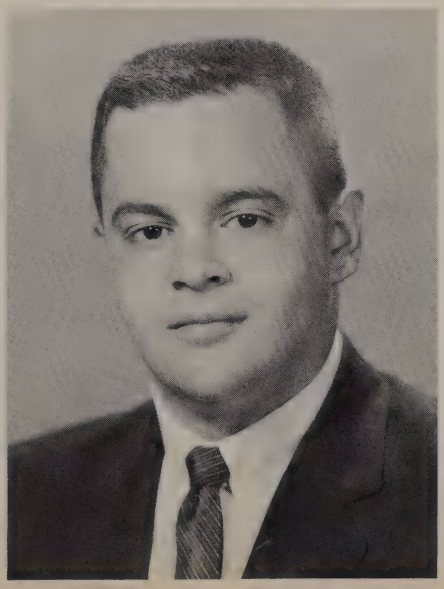

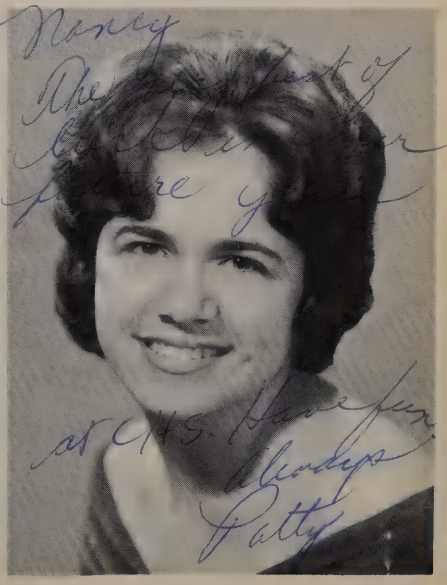

RAYMOND CARACH
"Ray"
He makes haste slowly.
French Club 1; Intramurals 1; Photography Club 1,2; Projector Club 2; Tennis 4.

ANNE CARATELLI
"Anne"
Always merry, never glum, makes a bright and cheerful chum.
Girls' Bowling 4; CO—HI—AN Business 4; Debate Club 4; Latin Club 3,4; Noon Service Club 4; Purple Pennant Business 2,3,4; Business Editor 4; Red Cross 1,2.

SUSAN CARD
"Susie"
Rich in saving common sense is she.
CO—HI—AN Literary 4; Latin Club 2; National Thespian Society 4; Noon Service Club 4; Purple Pennant Business 4; Ski Club 1,2; Yorkers 1,4.

IVA CARLTON
"Iva Mae"
Beauty lives with kindness.
Business Service Club 3,4; Transferred from DeRuyter Central School 1.

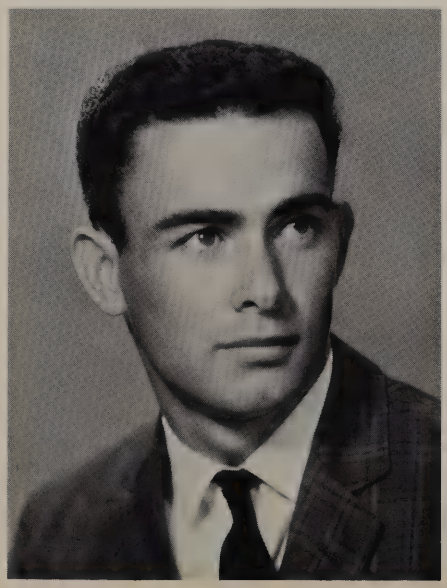

JOHN CARLTON
"Johnny"
It matters not what you are thought to be, but what you are.
Art Service Club 3,4; Track 1,2,3,4; Cross-Country 3,4; Transferred from DeRuyter Central School 1.

JOANNE CARRUTHERS
"Jo"
When fortune favors us, popularity bears her company.
Girls' Bowling 4; Cheerleaders 2; CO–HI–AN Business Editor 4; Fencing 1,2,3; Future Teachers 3; Girls' Athletic Association 3,4, Treasurer 3, President 4; Intramurals 1,2,3,4; Noon Service Club 4; Pep Club 1; Purple Pennant Literary 2,3,4; Red Cross 1,2; Student Council 1,2,3,4, Secretary 4; Swimming 1,2,3,4.

WILLIAM CARTER
"Bill"
His good nature carries a magnetic charm.
Baseball 1; Basketball 1,2,3,4; CO–HI–AN Literary 4; Football 1,2,3,4; French Club 2,3,4; Noon Service Club 4; Purple Pennant Literary 3,4; Boys' State 3.

Judy,
Best of luck to a real swell gal and future Dr. in the hope you have as much fun as I have had. God bless you. Love a lot better than "Lil" "64"
May God bless you
Love
Lil
The Bird

LILLIAN CASTERLINE
"Lil"
A rule of life is to make business a pleasure and pleasure my business.
Chorus 1; Live Y'ers 2.

DONNA CHAPMAN
"Donna"
Silence is more elegant than words.
Chorus 1; CO–HI–AN Business 4; Girls' Bowling 3; Noon Service Club 4.

ANDREW CHERNOW
"Andy"
If a man does not keep pace with his companions, perhaps it is because he hears a different drummer.
Science Club 1; Tennis 1; Wrestling 3,4; Advanced Biology 3.

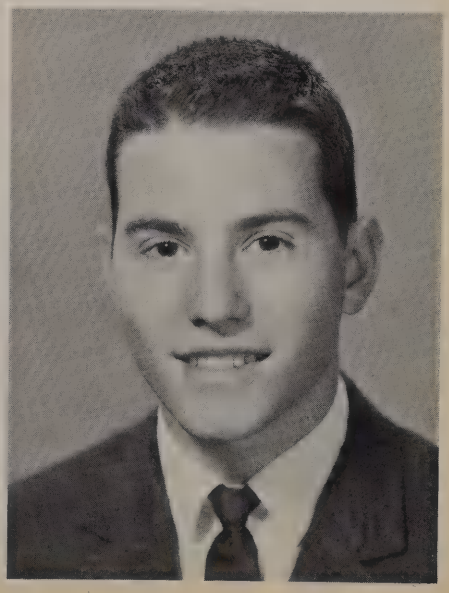

FRANCES CHRI$TMAS
"Francie"
Friendly to talk to, nice to know.

PATRICIA CODDINGTON
"Pat Codfish"
Success will come to her who tries; Patty will get it with her eyes.
Art Service Club 1; Noon Service 4; Ring Committee 3.

PETER CONTENTO
"Pete"
A guy so smooth he could slide on sandpaper.
Baseball 1; Basketball 1,2,3,4; CO–HI–AN Business 4; Football 1,2,3,4; Latin Club 3,4; Purple Pennant Business 4; Student Council 1,4.

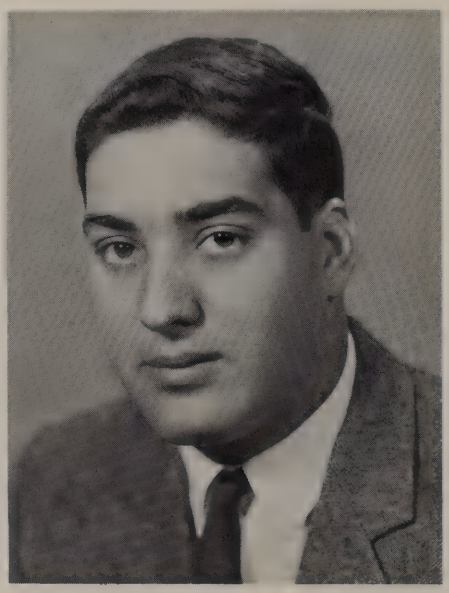

CHARLES COOK
"Chuck"
Often the greatest talents lie unseen.
Art Service Club 1,2,3,4; Science Club 1,2, President 1; Stamp and Coin Club 1,2.

RICHARD CONSROE
"Dick"
A real guy—we like his sort; a good natured fellow, a clean-cut sport.
Golf 3,4; Intramurals 1,2,3,4; Latin Club 3,4; Noon Service Club 4.

GEORGE COOK, JR.
"George"
The secret of success is the constancy of purpose.
Boys' Bowling 1; Golf 4; Intramurals 1,2; Latin Club 3,4; Ski Club 4.

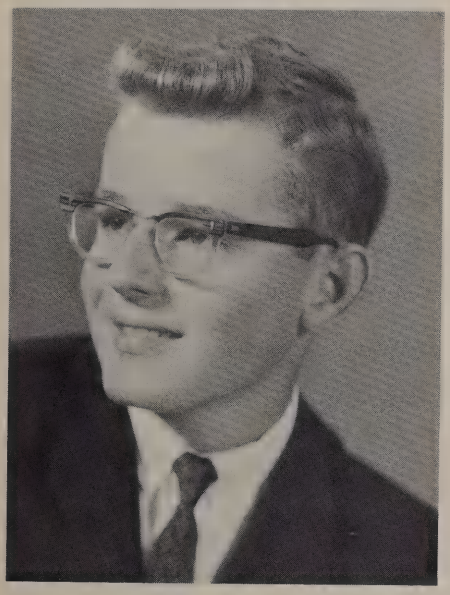

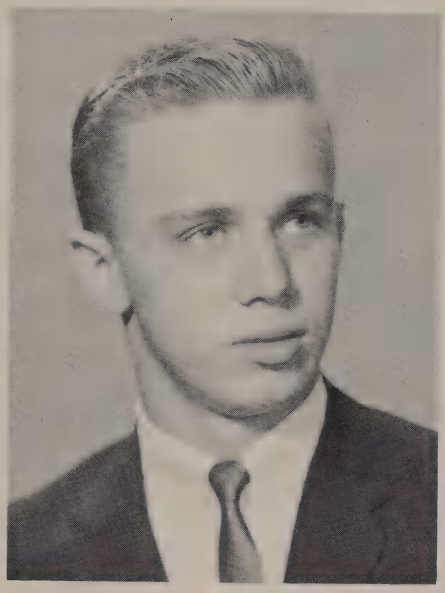

LARRY COOKE
"Cookie"
Great thoughts, like great deeds, need no trumpet.
Basketball 2, CO–HI–AN Literary 4; Intramurals 1,2,3,4; Noon Service Club 4; Purple Pennant Literary 2,3,4; Radio Guild 2,3,4; Science Club 1; Stamp and Coin Club 1; Ski Club 3; Tennis 1,2,3,4.

ROBERTA COREY
"Robin"
My mind is like cement, all mixed up and permanently set.
Cheerleaders 2,4; CO–HI–AN Literary 4; Dramatics Club 1, Treasurer 1; Future Teachers 3; Girls' Athletic Association 3,4; Intramurals 1,2,3,4; Latin Club 2,3,4; Noon Service Club 4; Pep Club 1; Purple Pennant Literary 2,3,4; Ski Club 1; Swimming 1,2,3,4; Empire Girls' State 3.

RICHARD CORNISH
"Rick"
A man of few words, but he uses them all.
Transferred from Ithaca High School 2.

STEPHEN COREY
"Steve"
He has a head to contrive, a tongue to persuade, and a hand to execute any mischief.
Basketball 1; CO–HI–AN Literary 4; Fly-Tying Club 1; Intramurals 1,2,3,4; Noon Service Club 4; Ski Club 4; Tennis 2; Track 4; Cross-Country 4.

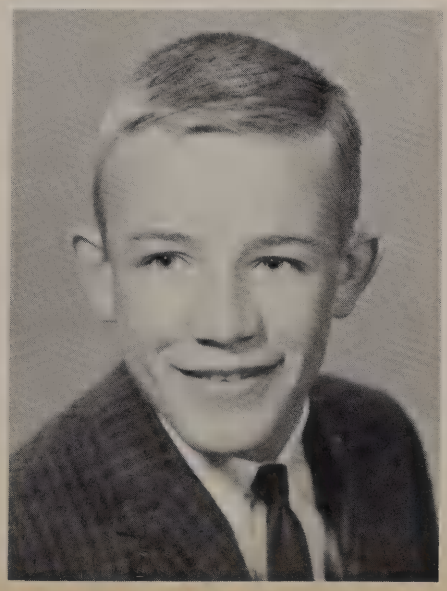

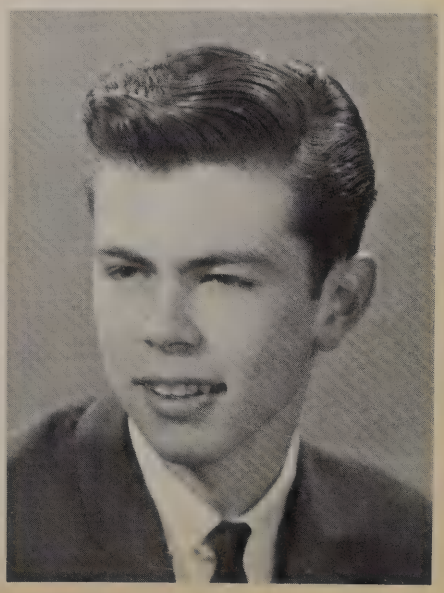

DIANNE CORTRIGHT
"Di"
Politeness is to do and say the kindest things in the kindest way.
Live Y'ers 1; Red Cross 1; Transferred from Moravia Central High 1.

ROBERT COTANCHE
"Bob"
Be not misled by his appearance.
Boys' Athletic Council 4; CO–HI–AN Literary 4; Noon Service Club 4; Wrestling 2,3,4.

ROBERT COTTRELL
"Bob"
Good sense is at the bottom of every thing: virtue, genius, wit, talent, and taste.
Band 1,2,3,4; Chorus 1,2,3,4; County Select Band 3,4; Dance Band 1,2,3; NYSSMA Sectionals 4; Orchestra 2,3; Track 1.

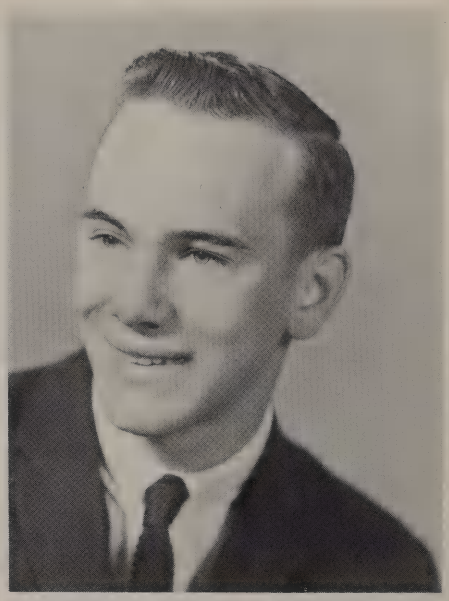

GARY COWEN
"Gary"
A character is like an asterisk - read it forward, backward, or across, it still spells the same thing.
Boys' Cooking Club 1; Wrestling 1.

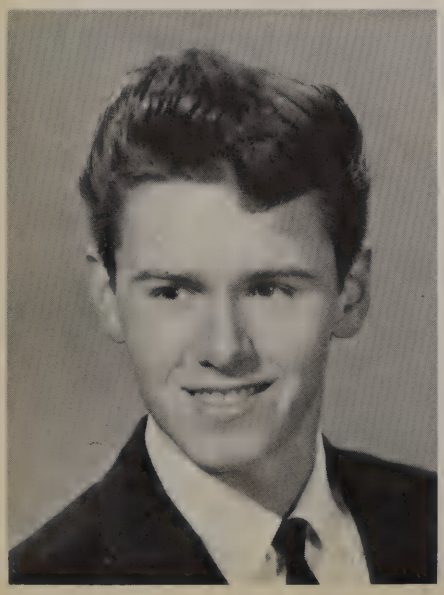

JUDITH CRUIKSHANK
"Edie"
A merry heart makes a cheerful countenance.
Girls' Bowling 4; CO–HI–AN Literary 4; Intramurals 1,2; Latin Club 2,3,4; Noon Service Club 4; Purple Pennant Literary 4; Radio Guild 2,3; Swimming 2,4.

SUSAN CRUTHERS
"Harp"
A rare compound of mischief, frolic, and fun.
Chorus 1,2,3,4; CO—HI—AN Business 4; CO—HI—AN Literary 4; Dramatics Club 1,2; French Club 4; Girls' Athletic Association 3,4, Secretary 4; Intramurals 1,2,3,4; Latin Club 1,2,3,4; National Thespian Society 3,4; Noon Service Club 4; Pep Club 1; Purple Pennant Literary 1,2,3,4; Radio Guild 3,4; Student Council 2,3; Swimming 1,2,3,4; Girls' Select Chorus 3,4; Cortland County Festival of Choruses 1,2,3,4; Ring Committee 3; Fencing 1,2.

HELEN CUOZZO
"Helen"
Only that is beautiful which is worthy.
Transferred from Jeannette Senior High School 4.

NANCY CUTIA
"Cooter"
I may be crazy but I'm having fun.
Chorus 1; CO—HI—AN Literary 4; Intramurals 1,2; Pep Club 1,2; Swimming 1.

PRISCILLA CUTLER
"Pat"
The art of silence is as great as that of speech.
Handwork 1; Noon Service Club 4; Science Club 1.

JOHN DANIELS
"JR"
If riches could be won by words, I'm a success.
Art Service Club 2,4; Baseball 2, Manager 2; Chorus 2,3,4; Football 1,3,4; Wrestling 1,2; Select Chorus 3.

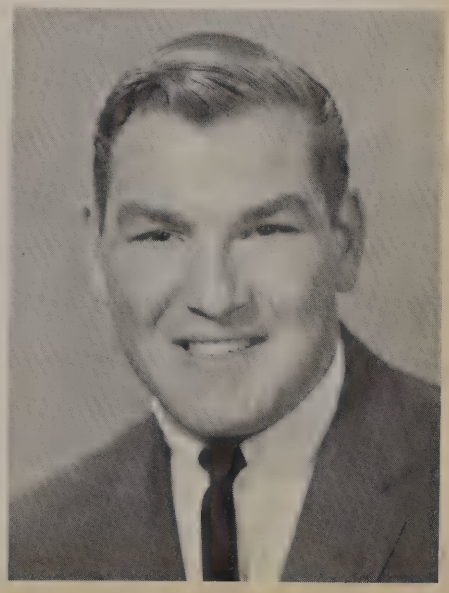

ROSEMARY DAVIS
"Starter"
Peace is always beautiful.
Girls' Bowling 3; CO–HI–AN Business 4; Live Y'ers 2.

BERNARD DEL MARTER
"Rusty"
Life is as tedious as a twice-told tale, vexing the ear of a drowsy man.
G. E. Project Club 4; Photography 1,2,3; Secretary 3; Projector Club 1,4; Red Cross 1,2; Wrestling 1.

JOANNE DE SANTA
"Joanne"
Her smile sparkles—just like her personality.
Cheerleaders 1,2,3,4, Treasurer 2, Co-Captain 4; CO–HI–AN Literary 4; French Club 4; Latin Club 2,3; Noon Service Club 4; Museings 2; Purple Pennant Literary 2,3,4; Student Council 1,2,3; Assistant Secretary 1, Vice President 3; Ski Club 4; Swimming 1; Student Council Southern Tier Conference 2.

ARLA DILLENBECK
"Dilly"
God hath chosen her as a pattern for the other angels.
Girls' Bowling 3,4; CO–HI–AN Literary 4; Intramurals 2; Latin Club 3,4; Purple Pennant Business 4; Purple Pennant Literary 4; Red Cross 1,2,3; Swimming 2.

GREGORY DE MOND
"Greg"
Whenever I feel like exercising, I lie down until the feeling passes.
Band 2; Chorus 1; Football 1; Intramurals 1; Noon Service 1; Science Club 2; Stamp and Coin Club 1; Tennis 1.

ANGELO DI STEFANO
"Buddy"
What's all this fuss about education?
Band 2,3,4; Chorus 1,2; Dramatics Club 1; Noon Service 4.

SHARON DITKO
"Sherry"
Life is one long giggle.
CO-HI-AN Business 4; CO-HI-AN Literary 4; Latin Club 3; Noon Service Club 4; Rockettes 4; Science Club 1.

DOLORES DOLOISIO
"Lollie"
A quiet exterior conceals much.
Girls' Bowling 1,2,4; CO-HI-AN Business 4; Intramurals 1,2,3; Pep Club 1,2.

ROBERT DUTCHER
"Dutch"
I talk, I laugh, and if necessary I work.
Rifle Club 1; Ski Club 4; Track 3,4; Wrestling 1,3,4.

SHARON DRAKE
"Shar"
Mind cannot follow it, nor words express her infinite sweetness.
Girls' Bowling 3,4; Chorus 1; Purple Pennant Business 3; Red Cross 1.

DOLORES DYER
"Laurey"
A light heart lives long.
Girls' Bowling 3; CO-HI-AN Business 4; Science Club 1.

ARRIA ECKER
"Arria"
A good heart is like gold.
Baseball 1; Yearbook Literary 2,3,4; Business 2,3,4; Dramatics Club 3,4; Intramurals 1; Pep Club 4; Cheerleaders 2; Transferred from Marathon Central School 4.

BARRY EDGAR
"Barry"
Why should life all labor be?
Boys' Cooking Club 1; Fly-Tying Club 1; Intramurals 1,2.

SHARON EGAN
"Shar"
Speak the truth and shame the devil.
Band 3,4; Chorus 3,4; CO-HI-AN Literary 4; Debate Club 4; Fencing 4; Girls' Athletic Association 3,4; Intramurals 3,4; NYSSMA Sectionals 4; Student Council 4; French Club 4; Transferred from Whitney Point Central School 3.

ERIC EVANS
"Eric"
Once a gentleman, always a gentleman.
CO-HI-AN Business 4; CO-HI-AN Literary 4; Fly-Tying Club 1; Latin Club 2,3,4; Treasurer 3; National Honor Society 3,4, Treasurer 4; Noon Service Club 3,4; Radio Guild 3,4, Treasurer 4; Ski Club 1.

SHARON EVANS
"Sharon"
Her smile is ever welcome.
Art Service Club 3; CO-HI-AN Literary 4; Fencing 1,2; Intramurals 1,2,3; Purple Pennant Literary 4.

CHARLES FERRI
"Charlie"
If I'm noisy I'm okay, but if I'm quiet take my temperature.
Boys' Athletic Council 4; Track 3,4; Cross-Country 3,4.

RICHARD FERRO
"Scooch"
He's little, he's wise, he's a terror for his size.
Art Service Club 1,2; Camera Club 1; Football 1,2; Wrestling 1,2.

LOUIS FIORENTINI
"Louie"
All great men are dying off; I feel a little ill myself.
Chess Club 1,2; Noon Service Club 4; Science Club 1; Stamp and Coin Club 1; Ski Club 1,2,3, 4, President 4.

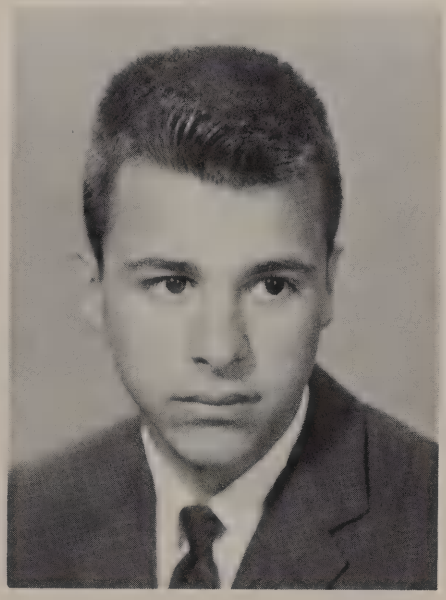

CHARLENE FLANG
"Charlie"
She's like a stick of dynamite-small but explosive.
CO-HI-AN Literary 4; Dramtics Club 1; Ski Club 1.

STEPHEN FLATT
"Steve"
I take it to be a principle of life, not to be too much addicted to any one thing.

BARBARA FLEMING
"Barb"
Sober but not serious; quiet but not idle.
CO-HI-AN Literary 4; Dramatics Club 1; Pep Club 1; Purple Pennant Business 4.

SHIRLEY FORBES
"Shirl"
A little friend is a great friend.
Chorus 2,4; Transferred from Mexico Academy 4.

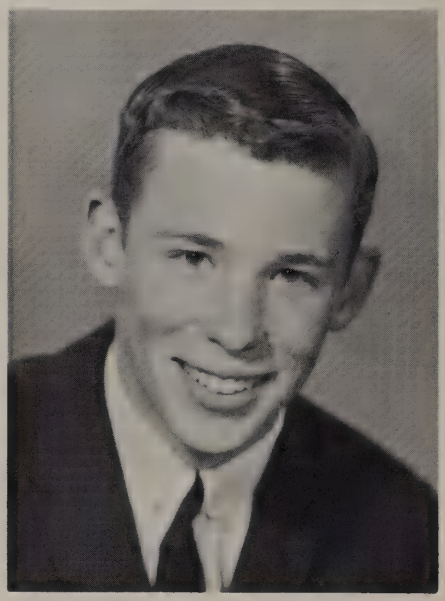

JAMES FOX
"Foxy"
I was cut out to be a genius, but man what a puzzle!
Boys' Cooking Club 1; Fly Tying 1; Noon Service 4.

LAWRENCE FLINN
"Larry"
Well-timed silence is more eloquent than speech.
Track 2,3,4; Wrestling 1,2,3,4; Cross-Country 4.

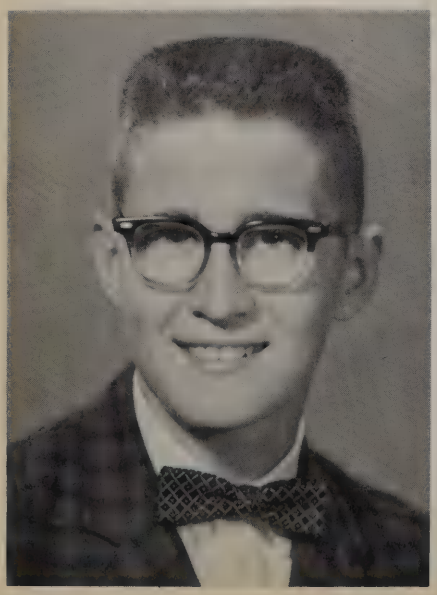

DIANE FRAGNOLI
"F. P."
The only way to have a friend is to be one.
Band 1,2,3,4; CO-HI-AN Literary 4; Intramurals 1; Latin 2,3,4; Noon Service Club 4; Purple Pennant Literary 3,4.

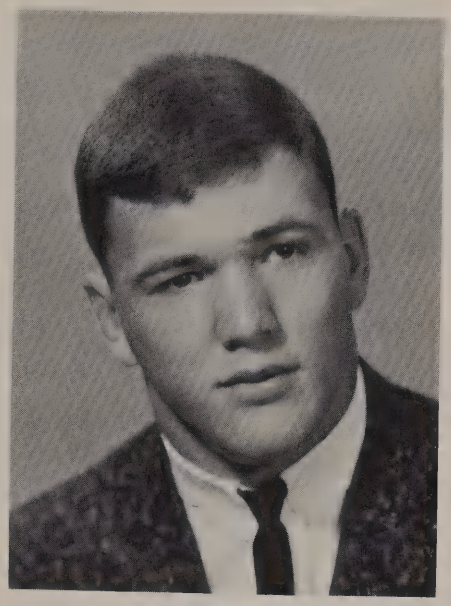

CHARLES FREELAND
"Chuck"
His limbs are cast in a manly mold.
Boys' Athletic Association 3,4, Treasurer 3, President 4; Boys' Cooking Club 1,2; Fly-Tying Club 1,2; Football 1,2,3,4, Captain 4; Intramurals 1,2; Red Cross 2,3; Student Council 3; Track 4; Wrestling 1,2,3,4.

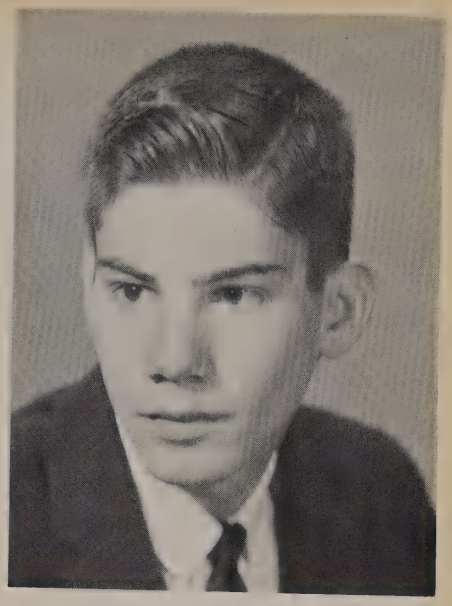

SHERWIN FREEMAN
"Stu"
The world means something to the capable.
Band 1,2; Debate Club 2; Dramatics Club 1,2, 3,4; Intramurals 1,2,3,4; Latin Club 2,3,4; National Thespian Society 3,4, Treasurer 3; Noon Service Club 4; Muse-ings 2; Purple Pennant Literary 2,3,4, Feature Editor 4; Radio Guild 2,3,4; Stamp and Coin Club 1; Track 1,2, 3,4; Cross-Country 3,4.

GARY GAYDOSH
"Gary"
A good sport, a ready friend.
Transferred from Marathon Central School 4.

LARAINE GARDINER
"Ava"
Silence is golden; I must try it sometime!
Business Service 3,4; CO-HI-AN Literary 4; Intramurals 1; Majorettes 1; Noon Service Club 4; Purple Pennant Business 3,4; Ski Club 1; Class Secretary 4; Transferred from Homer 3.

JOHN GEE
"Humma"

I've found some of the best reasons I ever had for remaining at the top by looking at the people on the bottom.

Baseball 1,2,3,4; Basketball 1,2,3,4; Boys' Athletic Association 4; Football 1; French Club 4; Latin Club 2,3,4; Cross-Country 3,4; Magazine Committee 4.

PATRICIA GILFOYLE
"Gilf"

Always good natured, good humored, and happy.

Band 2,3,4; CO-HI-AN Literary 4; County Select Band 2,3,4; Dramatics Club 1; French Club 3,4; Future Teachers 4; Latin Club 2,3,4; Noon Service Club 3; Muse-ings 3,4; Pep Club 1; Purple Pennant Literary 3,4; Radio Guild 4; Magazine Committee 4; Select Concert Band 4.

JEAN GLEZEN
"Jeannie"

I don't get it!

CO-HI-AN Literary 4; French Club 3; Girls' Athletic Association 4; Intramurals 1,2,3,4; Noon Service Club 4; Pep Club 1; Purple Pennant Literary 4; Student Council 1; Ski Club 1,2,3, Secretary 2; Swimming 3,4; Advanced Biology 3; Magazine Committee 4.

NANCY GRANATO
"Grutz"

When business interferes with pleasure, drop business.

Chorus 1; CO-HI-AN Literary 4; Dramatics Club 1,2; Future Teachers 4; Intramurals 1; Noon Service Club 4; Red Cross 2.

SHARON GRAND
"Sharon"

Now grave, now gay — but never dull.

Chorus 1,2,3,4; CO-HI-AN Literary 4; Dramatics Club 1,2; National Thespian Society 3,4; Red Cross 2; Student Council 1.

JUDITH GRISWOLD
"Judy"
A blush is beautiful, but it is sometimes inconvenient.
Cheerleaders 2,4; Chorus 3; CO-HI-AN Literary 4; Dramatics Club 1; French Club 4; Future Teachers 4; Intramurals 1; Noon Service Club 3,4; Pep Club 1; Purple Pennant Literary 3,4, Headline Editor 4; Radio Guild 3,4; Red Cross 1,2; Swimming 2.

MARGUERITE GROSS
"Peggy"
She's quiet in her own sweet way.
Chorus 2; Handwork 1; Intramurals 1.

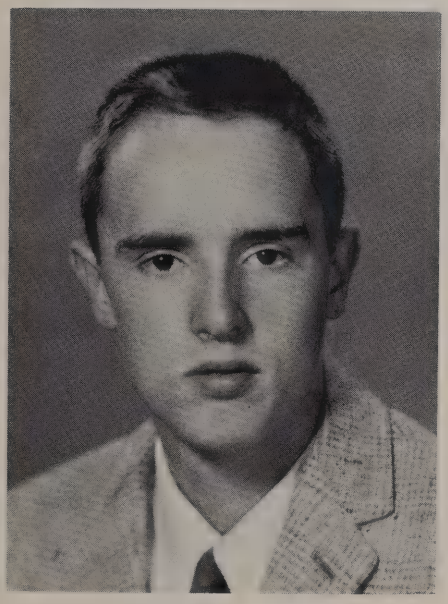

EDWARD HAMMOND
"Chipper"
If you don't think of the future, you can't have one.
Boys' Cooking Club 1; Intramurals 2,3; Science Club 1; Class Ring Committee 2.

EDWARD HAMMOND
"Butch"
He drives as if he's rehearsing for an accident.
Chorus 1, Football 1,2; Science Club 1.

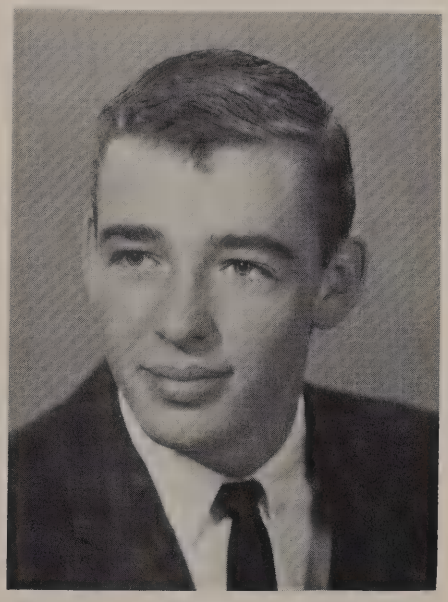

LEROY HARRINGTON
"Herbie"
If all errors were clearly stated, they would perish by themselves.
Boys' Cooking Club 1.

SUSANNE HARRIS
"Susannie"
A winning smile and happy heart that always carry a magnetic charm.
CO-HI-AN Literary 4; Band 1,2,3,4; Dramatics Club 1; Fencing 2; French Club 3,4; Future Teachers 3,4; Girls' Athletic Association 4; Intramurals 1,2,3,4; Noon Service Club 4; Purple Pennant Literary 2,3,4; Swimming 1,3,4; Select Concert Band 4.

RICHARD HARTFORD
"Hardy"
Muscle man of the mats.
Boys' Athletic Council 1,2,3; Football 1,2,3; Track 1,3; Wrestling 1,2,3.

JAMES HICKS
"Firewater"
If you don't say anything, you can't be called on to repeat it.
Band 2,3,4; County Select Band 4; Golf 1,2,3, 4; Orchestra 4; Photography 1.

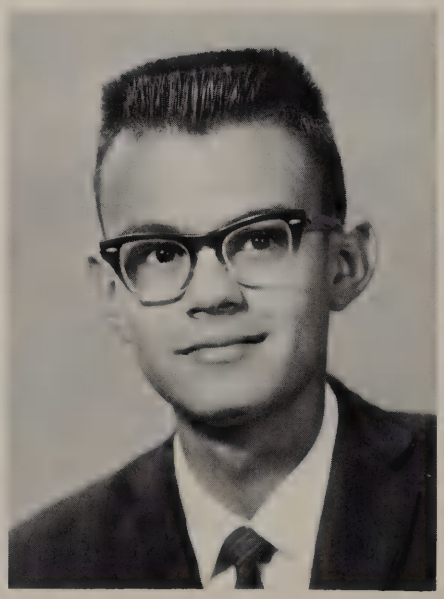

JACQUELYN HOLTZ
"Jackie"
She's gentle, wise and shy, but there's a twinkle in her eye.
CO-HI-AN Literary 4; French Club 4; Latin Club 3,4; Noon Service Club 3,4; Transferred from Marathon Central School 3.

DONALD HENDERSON
"Henny"
Silence is gold, but who wants to be rich?
Baseball 2,3; Football 1,2.

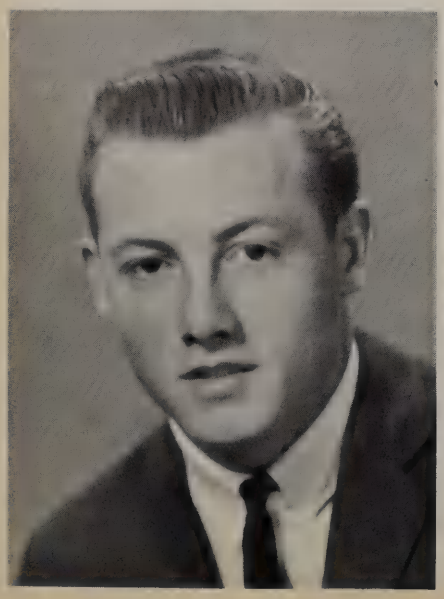

THEODORE HOUGHTALEN
"Ted"
A thing is important if anyone thinks it important.
Football 3; Intramurals 1,2,3; Track 1; Wrestling 2,3,4.

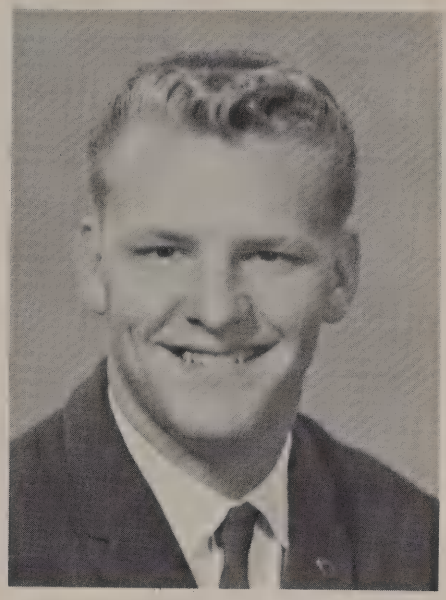

DOUGLAS HUMPHREY
"Doug"
Little do we know of thee, but every little bit counts.
Baseball 1,2; Basketball 2; Chorus 1,2,3,4; Football 1,2; Madrigals Select Chorus 2; All State Chorus 1,2; Chenango County Chorus 1, 2; Transferred from Oxford Academy and Central School 4.

LOUISE INGRAHM
"Louise"
Calmness is a great advantage.
Intramurals 2; Class Secretary 1; Transferred from Virgil Central School 2.

LUCILLE JENNEY
"Lucy"
Everything comes to those who wait, but who wants to wait?
Chorus 1,2,3,4; CO-HI-AN Literary 4; Intramurals 1,2,4; Noon Service 4; Pep Club 1; Purple Pennant Literary 3,4; Red Cross 1; Rockettes 2,3,4, President 2.

LOIS JENKINS
"Lo"
No saint ever had red hair.
Cheerleaders 1,2,3; CO-HI-AN Literary 4; Future Teachers 3,4; Girls' Athletic Association 4; Noon Service Club 4; Purple Pennant Exchange and Distribution Editor 4; Radio Guild 4; Student Council 1,2; Ski Club 1; Ring Committee 2, Secretary 2.

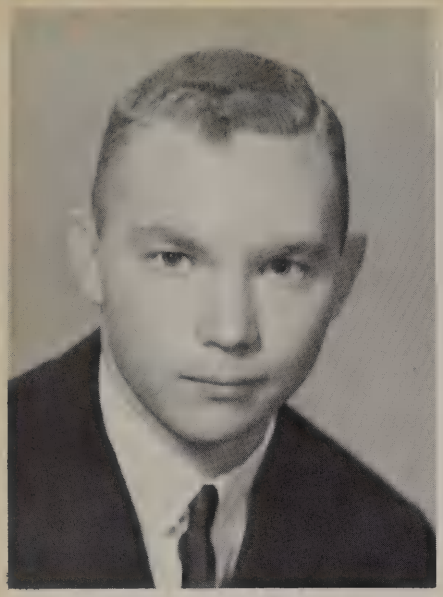

GREGORY JONES
"Jonesie"
Old pros never die, they just lose their golf balls.
Band 2; Football 2; Golf 1,2,3,4; Intramurals 2; Latin Club 2; Noon Service Club 4; Student Council 3; Ski Club 1,2.

DONNA KEEP
"Donna"
Sober, but not serious; quiet, but not idle.
Orchestra 1,2,3; Swimming 1.

GENEVIEVE KENT
"Jenny"
Her mind is like a railroad timetable — subject to change without notice.
Chorus 1; Fencing 2; Intramurals 1,2; Swimming 2,3,4.

JUDITH KERR
"Judy"
Full of mischief, full of fun, full of pep that gets things done.
Cheerleaders 2; CO-HI-AN Literary Editor 4; French Club 3; National Honor Society 3,4, Vice-President 4; Noon Service Club 3,4; Pep Club 1; Purple Pennant Literary 3,4; Student Council 1,2,3,4, Treasurer 2; Ski Club 1,3, Secretary 3; Ring Committee 3; Elmira College Key 3; Governor Rockefeller's State Conference on Children and Youth 4; CO-HI-AN Junior Editor 3; Intramurals 4; Advanced Biology 3.

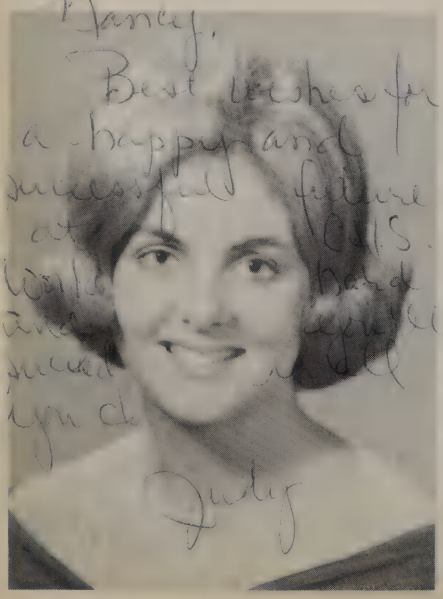

PHYLLIS KEYES
"Phil"
Good humor makes all things tolerable.
Business Service 3,4; CO-HI-AN Literary 4; Pep Club 1,2; Rockettes 1,2.

KRISTI KISTLER
"Kris"
I figure whenever I'm down and out the only way is up.
CO-HI-AN Literary 4; Debate Club 4; Fencing 1,2; Future Teachers 4; Intramurals 1,2; Latin Club 2,3,4; Noon Service Club 4; Pep Club 1; Purple Pennant Business 2,3, Editor-in-chief 4; Student Council 1,2,3,4, Secretary 3; Swimming 1,2,4; Class Vice President 4; Empire State School Press Association 4.

PAUL KLEMPKA
"Paul"
A man among men. Henceforth be his a life of action and reality.
Chess Club 2,3,4; Chorus 1,2; Track 3; Transferred from Binghamton Central High School, 3.

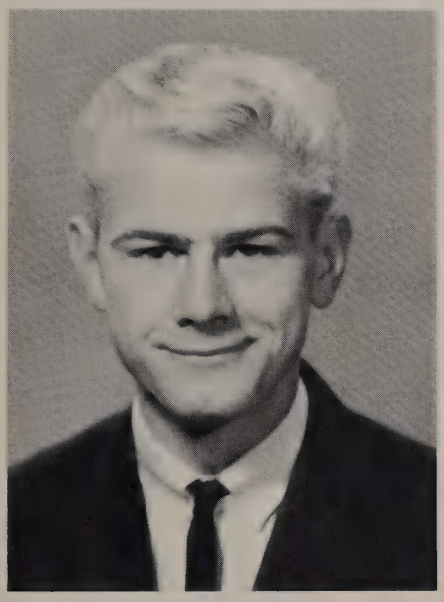

NICKOLAI KLIMASZEWSKI
"NVK"
What — me worry?
Art Service Club 1,2,3,4; President 4; Boys' Athletic Council 4; Boys' Cooking Club 1; Future Teachers 3,4; Noon Service Club 4; Muse-ings 3,4; Physics Club 4; Purple Pennant Business 4; Purple Pennant Literary 4, Art Editor 4; Science Club 1; Stamp and Coin Club 1; Track 1,2,3,4; Wrestling 3,4; Cross-Country 3,4.

DONNA KNIFFEN
"Gis Mo"
Quiet of nature, sincere of heart.
Art Service Club 1,2,3,4; Girls' Athletic Association 3; Purple Pennant Business 3,4; Red Cross 2; Swimming 3,4.

EUGENE KNOUT
"Knute"
He knows in silence the secrets of the days and the nights.
Boys' Athletic Council 3,4, Secretary 4; Football 1,2,3,4; Intramurals 1,2; Stamp and Coin Club 1; Track 1,3,4; Wrestling 1,2,3,4.

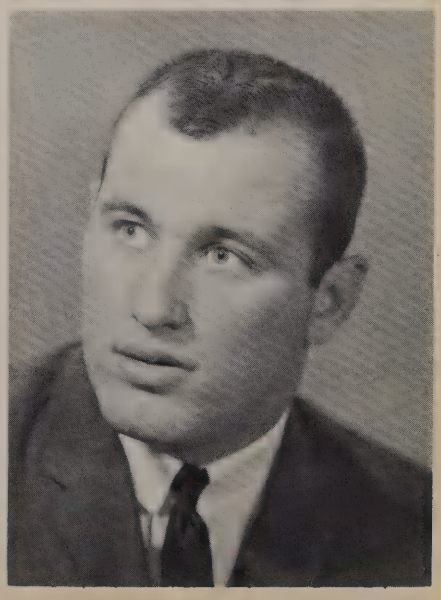

BARBARA KOSS
"Barb"
There is a means and place in every woman's life.
Girls' Bowling 2,3,4; CO-HI-AN Business 4; CO-HI-AN Literary 4; Debate Club 3; Dramatics Club 1,2; Live Y'ers 1; Pep Club 1; Purple Pennant Business 4; Red Cross 2,3.

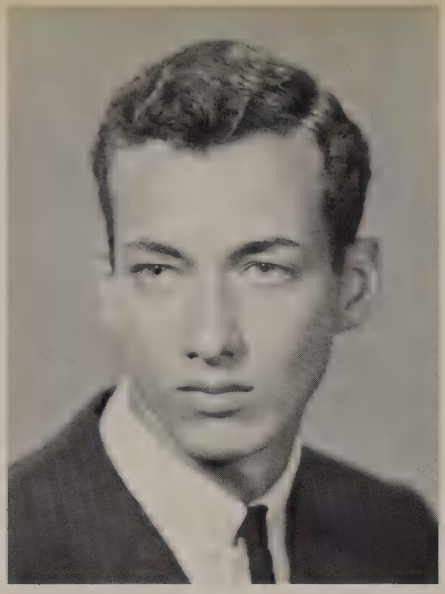

GARY KUHN
"Gangus"
All the world's a stage . . . And one man in his time plays many parts.
Basketball 1,2,3,4; Boys' Athletic Council 4; Dramatics Club 1; Noon Service Club 4; NYSSMA Sectionals 2,3; Orchestra 1,2,3; Radio Guild 3,4; Student Council 4; Cross-Country 3,4; CO-HI-AN Layout Editor 4.

JOSEPH LAMACHIA
"Joe"
Wisdom is divided into two parts: having a lot to say and not saying it.
CO-HI-AN Literary 4; Debate Club 3; G.E. Project Club 4; Noon Service Club 4; Physics Club 4; Purple Pennant Literary 4; Radio Guild 4.

LESTER LANE
"Les"
If at first you don't succeed, cheat a little the next time.

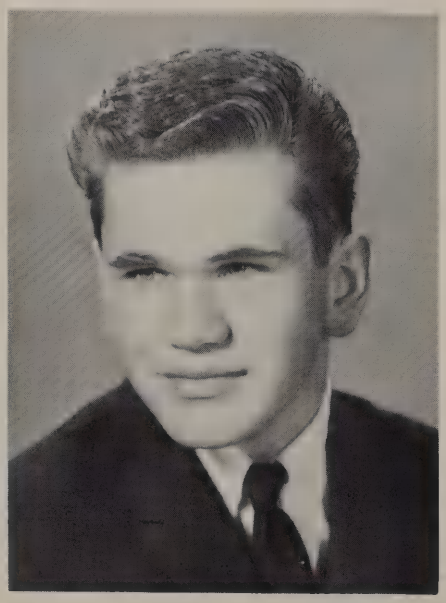

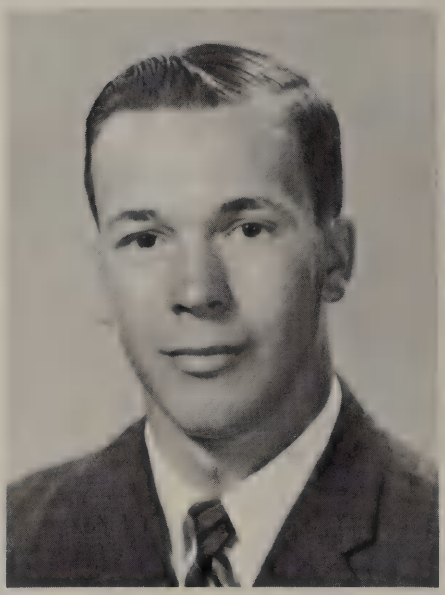

CHARLES LANG
"Cheeks"
Anything for a quiet life.
Baseball 1,2,4; Basketball 1, Football 1,2,3,4; Intramurals 2,3,4; Track 1,3.

LORRAINE LAPARCO
"Rain"
Merrily, merrily I shall live now.
Art Service Club 3; Girls' Athletic Association 3; Handwork 1; Red Cross 2; Rockettes 2,3; Swimming 1,2,3.

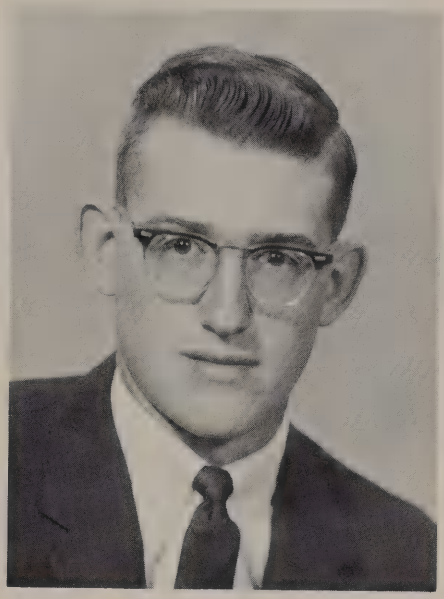

JAMES LATHROP
"Lath"
A quiet manner is evidence of a wise mind.
Baseball 1,2,3,4; Basketball 1,2,3,4; CO-HI-AN Literary 4; Football 1,2; Latin Club 3,4; Noon Service Club 4; Science Club 1;

JOHN LATIMER
"Lat"
A leader of men, a follower of women.
Basketball 1; CO-HI-AN Literary 4; Golf 3,4; Latin Club 2,3,4; Noon Service Club 4; Photography Club 1; Science Club 1; Ski Club 3,4.

MARY LEE
"Squirt"
Though she be but little, she is mighty.
Band, 1,2,3,4; Chorus 3,4; CO-HI-AN Literary 4; County Select Band 3; French Club 1; Future Teachers 4; Girls' Athletic Association 4; Intramurals 1,4; Latin Club 4; NYSSMA Sectionals 3,4; Purple Pennant business 3,4.

Nancy,
Best of everything in the future. Work hard and have fun and you'll surely succeed
Paul "64"

PAUL LAWN
"Paul"
I was innocent myself once, but live and learn.
CO-HI-AN Literary 4; Debate Club 2; National Honor Society 3,4; Noon Service Club 3,4; Muse-ings 2,3,4; Purple Pennant Literary 3, Sports Editor 4; Stamp and Coin Club 1,2, Secretary 1; Student Council 1,2,3,4, President 4; Varsity Statistician 3,4; Boys' State Delegate 3.

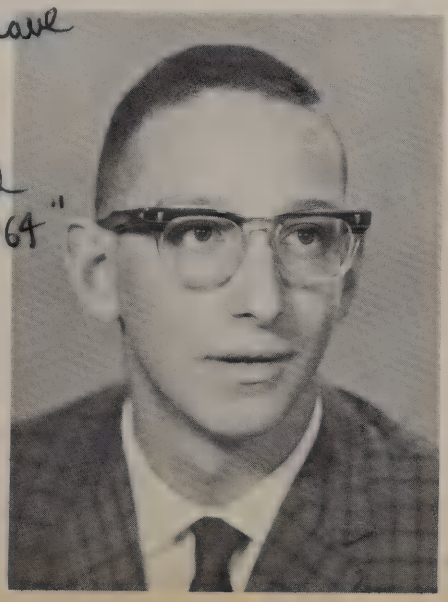

SHERA LETTS
"Shera"
I wish she would explain her explanation!
Dramatics Club 1; Intramurals 2; Pep Club 1; Purple Pennant Business 4; Ski Club 2; Yorkers 2.

PHYLLIS LEWIN
"Phyllis"
Life has a value only when it has something valuable as its object.
CO-HI-AN Literary 4; Dramatics Club 1,2, Treasurer 2; French Club 1,3,4; Intramurals 1; National Honor Society 3,4; National Thespian Society 2,3,4; Noon Service Club 3,4; Purple Pennant Literary 2,3,4, Feature Editor 4; Radio Guild 3,4; Ski Club 2,3,4.

SUSAN LEWIS
"Lew"
A girl on whom you may depend, and one who makes a loyal friend.
CO-HI-AN Literary 4; Debate Club 4; French Club 4; Future Teachers 2,3; Latin Club 2,3,4; Noon Service Club 4; Orchestra 1,2; Pep Club 1; Purple Pennant Literary 3,4; Red Cross 1,2; Swimming 1,4.

SARAH LITTLE
"Chicken Little"
Those who bring sunshine to others cannot keep it from themselves.
CO-HI-AN Literary 4; Handwork 1; Intramurals 2; Latin Club 3; Noon Service Club 4; Muse-ings 4; Rockettes 4; Swimming 4; Library Club 1.

JOHN LIVINGSTON
"T – Bird"
Success beckons the willing worker.
Chess Club 1; Projector Club 1,2; Track 2,4.

JOSEPH LOPARCO
"Joe"
Happy I be, from any care I'm free.
Football 1,2,3,4; Intramurals 1,2,3,4; Physics Club 4; Rifle Club 1,2; Science Club 1,2,3; Track 2,3,4.

Nancy
The best of luck in
your future years at C.H.S.
May they be as happy as mine
Joe

NANCY LOROWS
"Nance"
An ounce of wit is worth a pound of sorrow.
Girls' Bowling 1,2; CO-HI-AN Business 4; Dramatics Club 1,2; Fencing 1,2; Majorettes 4; Purple Pennant Business 3,4; Girls' Athletic Association 3,4.

GEORGE LYON
"George"
Be silent and safe — silence never betrays you.
Transferred from Sumter, South Carolina.

MICHAEL MAGEE
Silence is well rewarded.
Intramurals 1,2,3; Transferred from Homer Central 1.

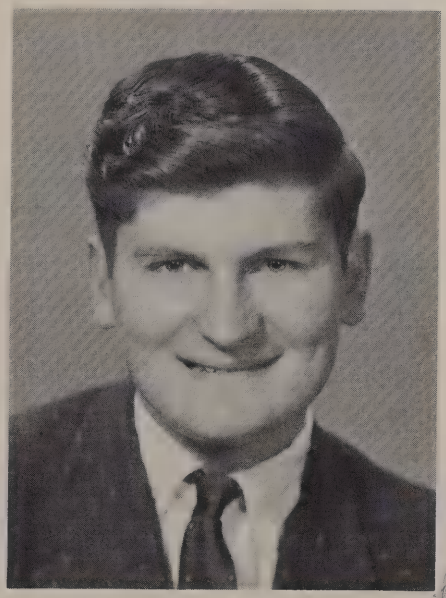

JO—ANN MAHAR
"Frog"
Or light, or dark, or short or tall, she sets a trap to snare them all.
Cheerleaders 2; Chorus 1; Intramurals 1,2; Pep Club 1,2; Purple Pennant Business 3,4.

Dear Jo-Ann
Best of luck in
Luck in
a girl.
as you
success
years.
Good luck
Jim

MICHELE MARICLE
"Shelly"
She's like a magnet — attractive.
Intramurals 2.

MARLENE MARTIN
"Mar"
Above our life we love a steadfast friend.
Art Service Club 4; Bowling 1,4; Business Service 3; Chorus 2; CO-HI-AN Business 4; CO-HI-AN Literary 4; Fencing 1,2; Girls' Athletic Association 4; Intramurals 1,2,3,4; Pep Club 1; Purple Pennant Business 4; Purple Pennant Literary 4; Swimming 2,3,4.

BARBARA McELHONE
"Mac"
I love fool's experiments; I am always making them.
Bowling 4; Cheerleaders 1; CO-HI-AN Business 4; Dramatics Club 2; Fencing 1,2,3; Girls' Athletic Association 3,4; Intramurals 1,2,3,4; Latin Club 3,4; Noon Service Club 4; Purple Pennant Literary 2,3,4; Radio Guild 3,4; Secretary 4; Swimming 1,2,3,4; National Thespian Society 3,4.

KATHRYN MASON
"Kathy"
Men are like cellophane — transparent but hard to remove once you get wrapped up in them.
Cheerleaders 1,2,3,4; Treasurer 3,4; Chorus 1, 2,3,4; CO-HI-AN Literary 4; Debate Club 4; Girls' Athletic Association 4; Intramurals 3,4; Noon Service Club 4; Purple Pennant Literary 4.

PATRICK McEVOY
"Deke"
I hate men for I think myself one of the best and I know how bad I am.
Baseball 1,2; Basketball 1,2,3,4; Boys' Athletic Council 1,2,3; Debate Club 2,3; Football 1,2,3, 4; Transferred from St. Mary's School 3.

MARCIA McNAMARA
"Marsh"
Music is the voice of angels.
Band 1,2,3,4; Chorus 1,2,3,4; County Select Band 3,4; NYSSMA Sectionals 2,3,4; Orchestra 1,2,3,4; County Chorus 2,3,4; Select Girls' Chorus 3; Select Senior Orchestra 3.

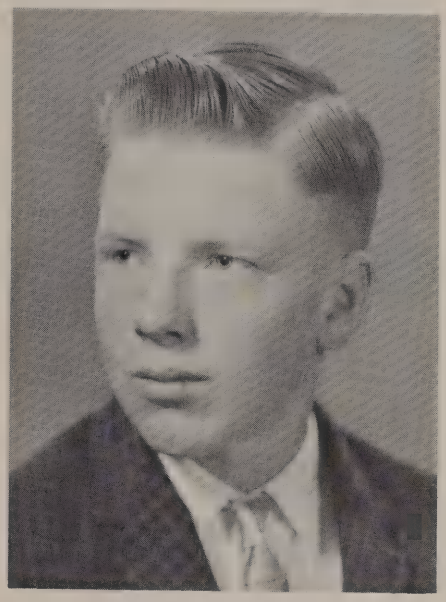

WERNER MEYER
"Vern"
Honest fame awaits the truly good.
Noon Service Club 4; Science Club 1.

JUDITH MILLER
"Miller-Diller"
Here's to a girl with a heart and a smile that make the bubble of life worthwhile.
CO-HI-AN Literary 4; Girls' Athletic Association 4; Intramurals 2,4; Latin Club 2; Majorettes 3,4; Purple Pennant Literary 4; Red Cross 2; Swimming 2,4; Transferred from Watkins Glen 3.

JILL MITCHELL
"Jill"
Her voice is ever soft, gentle, and low.
Noon Service Club 4; Pep Club 1; Science Club 1; Swimming 2.

THOMAS MILLIGAN
"Tom"
If this were played upon a stage now, I could condemn it as improbable fiction.
CO-HI-AN Editor-in-Chief 4; Dramatics Club 1,2, Vice President 2; National Thespian Society 2,3,4, President 3,4; Muse-ings 2,3,4; Purple Pennant Literary 3,4; Radio Guild 2,3,4; Stagecraft Club 2,3, President 3; Student Council 3; Cross Country 4; ESSPA Conference 4; Noon Service 4.

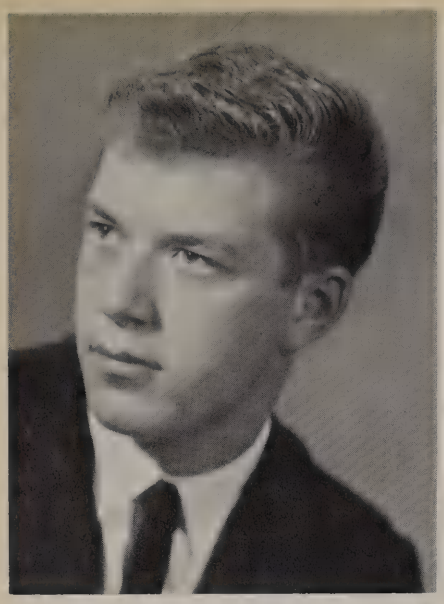

GARY MOORE
"Jinxie"
For Satan finds some mischief still for moving hands to do.
Band 1,2,3,4; Baseball 1,3; County Select Band 1,3; Intramurals 2.

Nancy
Best of luck always. Remember 6th Period Gym class. Good Luck with your tests
Patty Moore '64

PATRICIA MOORE
"Patty"
Where there is work there are chips.
Business Service 3; Handwork 1,2; Pep Club 1; Red Cross 1,2,3.

LAWRENCE MORTON
"Mort"
Conformity is killing; why die?
Band 1; CO-HI-AN Literary 4; Latin Club 2,3, 4; Noon Service Club 4; Purple Pennant Business 2,3; Purple Pennant Literary 4; Track 1,2, 3,4.

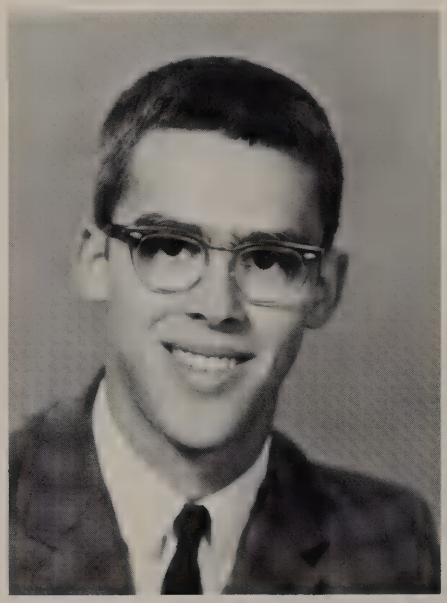

Nancy,
Best of luck to a swell girl and a great member of the library club. Don't forget the good memories and don't forget the
John
Keep smiling
Class of '64

JOHN MOULTON
"John"
Why take life seriously? You'll never get out alive!
Library Club 1,2,3.

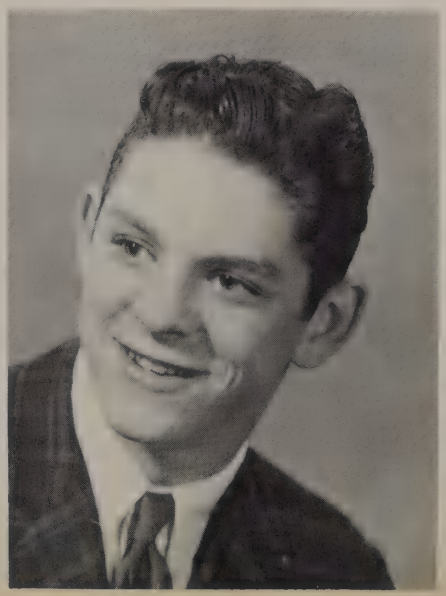

Nancy
Good luck in future years
Sincerely
Dave Neville
Class of '64

DAVID NEVILLE
"Magoo"
Those move easiest who have learned to dance.
Football 1; Student Council 1.

CARL NORWOOD
"Cheese"
A tall body has room for a big heart.
Basketball 1,3; Boys' Athletic Council 3; Football 1,2,3,4; Science Club 1; Stamp and Coin Club 3; Track 1,2.

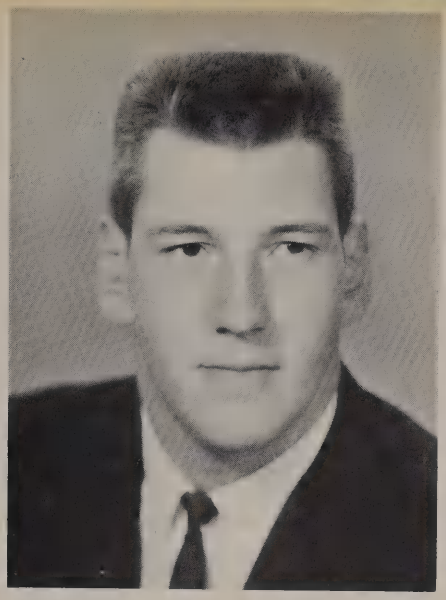

DAVID OAKS
"Dave"
Few things are impossible to diligence and skill.
CO-HI-AN Literary 4; National Thespian Society 2,3,4, Treasurer 4; Noon Service Club 4; Projector Club 1,2; Red Cross 1; Science Club 1; Stagecraft Club 1,2,3, Secretary-Treasurer 3; Mathematics Association of America Test 3; Governor's Conference on Children and Youth 3.

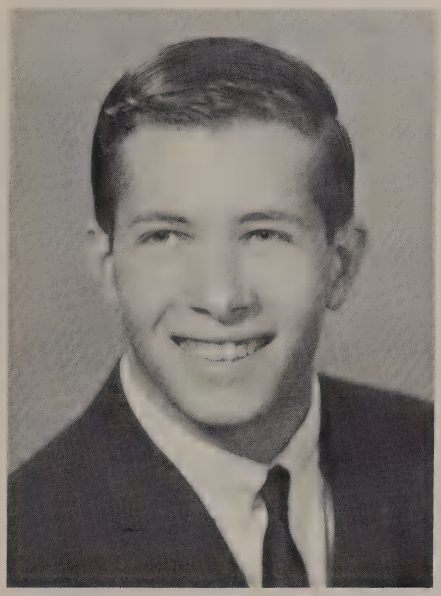

DONEL O'HARA
"Irish"
There are two handsome men in this world; when I find the other one, I'll kill him.
Basketball 1,2; CO-HI-AN Literary 4; Football 2; Intramurals 3,4; Noon Service Club 4; Science Club 1, Tennis 2,3,4; Track 1.

LYNNELLEN OLCOTT
"Lynn"
Creativity lends to life its worth and flavor.
Art Service Club 3; CO-HI-AN Literary 4; Dramatics Club 4; Future Teachers 3,4; Latin Club 2,3,4; Muse-ings 4; Red Cross 1; Student Council 2,4; Student Health Conference 3; Purple Pennant Literary 4.

DIXIE OLIVER
"Dix"
Love all, trust a few, do wrong to none.
Girls' Bowling 3; Girls' Athletic Association 3; Noon Service Club 4; Intramurals 4; Transferred from McGraw Central 2.

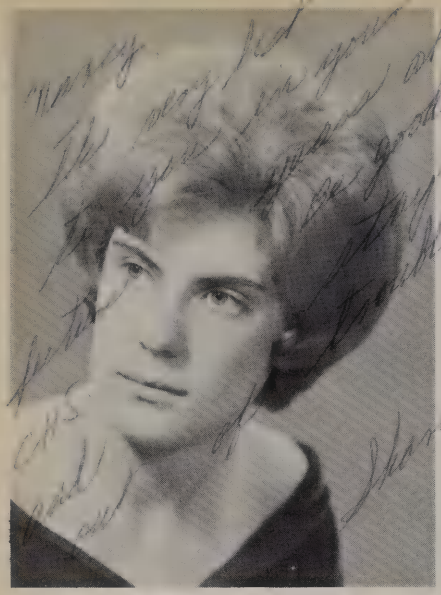

SHARON OLIVER
"Ollie"
She may look shy but looks often lie.
Business Service 3,4; Yearbook 2; Latin Club 2; Noon Service Club 4; Purple Pennant Business 2,3,4; Transferred from St. Mary's 2.

JOHN ORFAN
"John"
Silence is a great thing among men.

PATRICIA OWENS
"Patseyes"
She's a girl with contacts — — lenses, that is.
Band 1; Girls' Bowling 4; CO-HI-AN Literary 4; Fencing 1; Noon Service Club 3,4; Museings 3,4, Secretary 3; Purple Pennant Business 2; Purple Pennant Literary 3,4, Proofreading Editor 4; Radio Guild 2,3,4, President 4; Broadcasting Institute 4; Empire State Press Association Conference 4. Debate Club 4.

PAMELA OTTAWAY
"Pam"
My country is the world; my countrymen are mankind.
Basketball 1; Intramurals 1,2,3,4; Ski Club 1,2; Swimming 1,2,3,4; Track 1,2; Transferred from Ontario, Canada 4.

PATRICIA PACE
"Patty"
A gold mine in her heart.
Girls' Bowling 4; Fencing 4; Purple Pennant Business 4.

LINDA PARKER
"Linda"
People who make no noise are dangerous — I'm harmless.
Band 4; Dramatics Club 2,3; Future Teachers 1,2,3; Intramurals 1,2,3,4; Latin Club 1,2,3,4; Shakespearean Society 2,3; Select Band 4; Music Club 1,2,3; Class Vice President 3; Transferred from Homer Central 4.

SUSAN PARKER
"Sue"
Every woman has one weakness — man.
Business Service 3,4; CO-HI-AN Business 4; Noon Service Club 4; Pep Club 1; Purple Pennant Business 2,3,4.

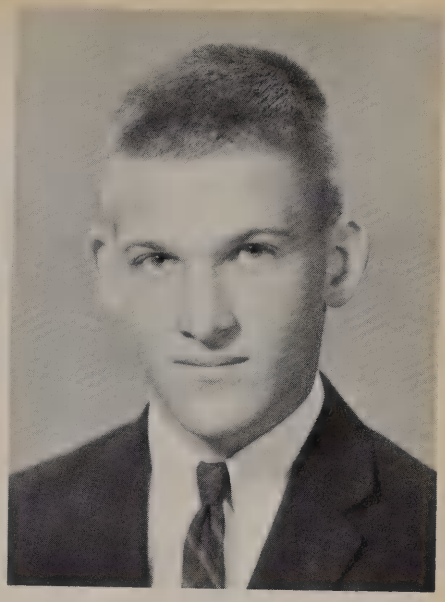

RALPH PASSALUGO
"Pedro"
We must all hang together, or assuredly we shall all hang separately.
Band 2,3,4, President 4; Basketball 2; Boys' Athletic Council 3; Chorus 4; County Select Band 4; Dance Band 1; Football 1,2,3; Golf 2; NYSSMA Sectionals 4; Orchestra 3,4; Red Cross 3, President 3; Student Council 1; Baseball 1.

ANTOINETTE PATRILLO
"Toni"
Never too serious always gay, she takes it easy on life's way.
Bowling 4; Fencing 4; Purple Pennant Business 4.

GENE PATRIARCA
"Gene"
A terrific grin, a ready wit, nothing fazes Gene a bit.
Basketball 1,2,3,4; Boys' Athletic Council 3; CO-HI-AN Literary 4; Football 1,2; Latin Club 2,3,4; Noon Service Club 4; Purple Pennant Literary 3,4, Assistant Sports' Editor 4; Science Club 1; Student Council 1,2; Tennis 2,3,4; Track 1; Cross-Country 3,4.

PATRICIA PAUGH
"Pat"
Keep smiling — then people will wonder what you're up to!
Business Service 3,4; CO-HI-AN Literary 4; Noon Service 4; Pep Club 1; Purple Pennant Business 3,4; Radio Guild 3,4; Red Cross 3.

BARBARA PENOYER
"Barb"
A pretty smile, a personable lass, a charming addition to our class.
Art Service Club 4; Chorus 1,2; CO-HI-AN Literary 4; French Club 3; Future Teachers 3,4; Majorettes 4; Noon Service Club 4; Pep Club 1; Muse-ings 4; Purple Pennant Literary 2,3; Radio Guild 4; Rockettes 2,3; Ski Club 1.

TERRY PERFETTI
"Ter"
You think he's shy? You just don't know him, that's why.
Baseball 1; Football 1,2.

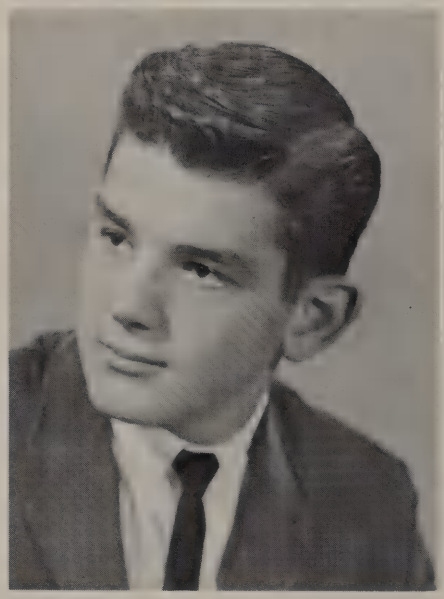

BARBARA PIMLOTT
"Pim"
Personality is to a girl what perfume is to a flower.
Band 2,3,4; Chorus 3; CO-HI-AN Literary 4; County Select Band 3,4; Debate Club 4; French Club 4; Girls' Athletic Association 4; Orchestra 4; Purple Pennant Literary 3; Purple Pennant Business 4; Swimming 2; Transferred from Findlay, Ohio 2.

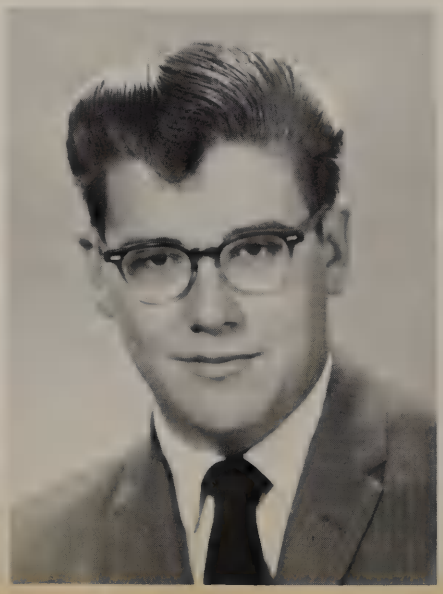

GEORGE PLACE
"George
He walks a well trod street where he and worry never meet.
Rifle Club 1,2.

Nancy,
Best wishes to you in the future. May your years be as happy as your years at Stevens have been. Good luck
Always
M. Michele

MICHELE POWERS
"Shelly"
I have drunken deep of joy, and I will taste no other wine tonight.
Red Cross 1; Yorkers 1,2,4, Treasurer 1.

SANDRA PROSSER
"Sandy"
Silence gives grace to women.
Chorus 1,2,3,4; CO-HI-AN Business 4; CO-HI-AN Literary 4; Future Teachers 3; Noon Service Club 4; Orchestra 1,2,3,4; Pep Club 1; Purple Pennant Business 4; Rockettes 2,3,4; Ski Club 1; Select Orchestra 4; Select Chorus 4.

CAROL QUAILE
"Carol"
She has a natural, wise sincerity.
Fencing 2; Majorettes 3; Orchestra 2; Swimming 1,2.

MARY JEAN QUATRO
"Mary"
Sweet and Pretty
Small and Witty.
CO-HI-AN Business 4; Intramurals 2; Noon Service Club 4; Pep Club 1; Purple Pennant Business 4; Stagecraft Club 4; Swimming 2.

JANICE REAS
"Jan"
If love is trouble, then that is what I'm looking for.
Girls' Bowling 4; CO-HI-AN Business 4; Girls' Athletic Association 4; Intramurals 4; Purple Pennant Literary 3.

LINDA RIESE
"Lyn"
Life is not so much getting what you like, as liking what you get.
Ski Club 1; Cheerleading 1; Girls' Athletic Association 1; Transferred from Dryden Central School 1.

DOROTHY RIGGS
"Dot"
A happy smile every day she gives to all who come her way.
Girls' Bowling 3; Handwork 1; Intramurals 2.

Nancy,
Best of luck
to a sweet under
classman. Study
hard in the future
but don't forget
the good times. All
of us will remember
the good times (also
the good ones)
Be good, happy,
Always,
Cheryl

CHERYL ROBBINS
"Cheryl"
You can manufacture blond hair, but redheads just come natural.
Band 1,2,3,4; Chorus 2,3,4; CO-HI-AN Literary 4; County Select Band 4; Dance Band 1,2,3,4; Fencing 2; Future Teachers 4; Latin Club 3,4; Purple Pennant Literary 4; Student Council 1.

SHARON ROE
"Tawny"
A rose with all its sweetest petals yet unfolded.
Art Service Club 2,3,4; CO-HI-AN Literary 4; Intramurals 4; Noon Service Club 4; Purple Pennant Business 2,3,4; Transferred from St. Mary's 2.

ROBERTA RUSSELL
"Bert"
I love and I am loved.
Chorus 1,2; Intramurals 1,2,3,4; Pep Club 1; Red Cross 1,2,3; Science Club 1; Swimming 1,2,3,4.

RONALD SAUNDERS
"Ron"
To be intellectual is to think; so why try to be intellectual?
Debate Club 4; Intramurals 1; Latin Club 3; Noon Service Club 4; Physics Club 4; Purple Pennant Literary 4; Science Club 1; Vice President 1.

CYNTHIA SAYRE
"Cindy"
A woman's face is her fortune and sometimes it runs into a nice figure.
Cheerleaders 1,2,3,4; Captain 4; CO-HI-AN Literary 4; French Club 1; Future Teachers 4: Girls Athletic Association 3,4; Intramurals 1,2,3,4; Noon Service Club 4; Purple Pennant Business 2; Purple Pennant Literary 3,4; Student Council 1,2,3; Swimming 1,2,3.

CHARLES SCARANO
"Charlie"
There are two days no one should worry about: yesterday and tomorrow.
Rifle Club 1,2; Science Club 1,2; Wrestling 1,2,3,4.

HENRIETTA SCHMIDT
"Henny"
It's better to be little and shine, than big and cast a shadow.
Art Service 3; Girls' Bowling 1; CO-HI-AN Literary 4; Fencing 2; Intramurals 1,2,3,4; Majorettes 4; Noon Service Club 4; Pep Club 1; Purple Pennant Business 3,4; Rockettes 2,3; Swimming 4.

HARRY SCHIFREN
"Bernardo"
A man of pleasure.
Band 1,2; Chorus 1,2; Wrestling 1; Transferred from Suffern, New York 3.

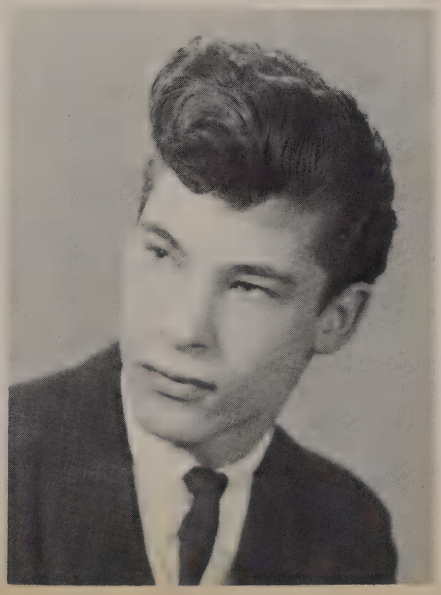

ANDREW SEYFRIED
"Andy"
I believe in getting into hot water; I think it keeps you clean.
Baseball 1,2,3,4; Basketball 1; Chorus 1,2,3; CO-HI-AN Literary 4; Football 1,2; Intramurals 1,2; Noon Service Club 4; Photography Club 1,2; Physics Club 4; Rifle Club 1,2; Stamp and Coin Club 1,2, Secretary 1; Wrestling 3,4.

KENNETH SHAFFER
"Ken"
The larger the island of knowledge the longer the shoreline of wonder.
Chess Club 3,4, President 4; French Club 4; Manlius Math Tests 3; Physics Club 4; Science Club 1,2.

PATRICIA SHERRY
"Patty"
I never let my studies interfere with my high school education.
Girls' Bowling 1,2; Business Service 4; Chorus 1; CO-HI-AN Business 4; Noon Service Club 4; Pep Club 1; Purple Pennant Business 3,4; Yorkers 1; Vice President 1; Live Y'ers 4.

DUDLEY SHORE
"Dud"
It may be said that his wit shines at the expense of his memory.
Football 1; Intramurals 1; Track 2; Wrestling 3,4; Yorkers 1.

ANNETTE SHUTTS
"Anut"
What is life without a laugh.
Girls' Bowling 4; Fencing 2,3,4; Intramurals 2,3,4.

SANDRA SIEGEL
"Sandy"
A winning girl with a winning way.
Band 2; Chess Club 4; Debate Club 3, Secretary 3; French Club 4; Future Teachers 3; Orchestra 1,2; Science Club 2; Student Council 4; Transferred from Herkimer, New York 4.

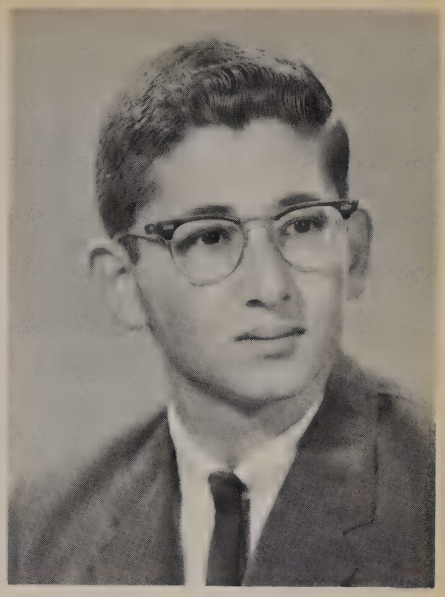

VICTOR SIEGLE
"Vic"
Someone told me I can't take it with me; in that case, I'm not going.
CO-HI-AN Literary 4; Debate Club 4; Dramatics Club 1,3,4; Intramurals 1,2,3; Latin Club 2,3,4; National Honor Society 3, President 4; Noon Service Club 3,4; Manlius Math Tests 3,4; Muse-ings 2; Purple Pennant Literary 2,3, 4; Radio Guild 2,3,4; Vice President 3; Science Club 1; Stamp and Coin Club 1,2; President 2; Student Council 3; Tennis 2,3,4; MSAASA Math Test 3; National Merit Scholarship Semifinalist 4; Purple Pennant Treasurer 4; Magazine Committee Chairman 4.

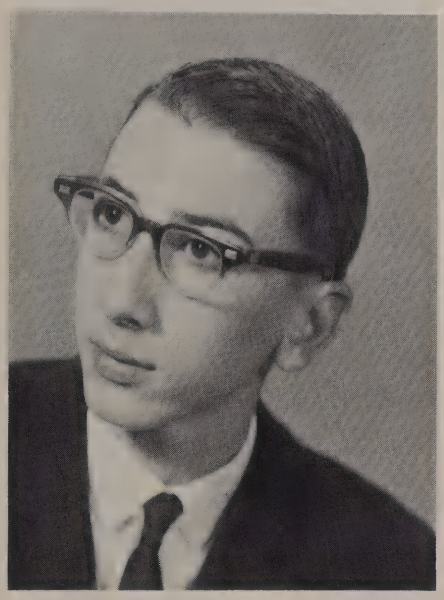

PHILIP SIMON
"Rat"
Even a flea doesn't jump merely for joy.
Art Service Club 4; CO-HI-AN Business 4; Fly-Tying Club 1; Intramurals 1,2,3; National Thespian Society 3,4; Noon Service Club 4; Purple Pennant Literary 2,3,4; Science Club 1; Stagecraft Club 3; Stamp and Coin Club 1, Treasurer 1; Student Council 3,4; Ski Club 2; Tennis 2,3,4; CO-HI-AN Photography Editor 4.

JEANETTE SKORDIS
"Jan"
I live the life I love.
Chorus 2,3,4; Latin Club 3; Purple Pennant Literary 3; Red Cross 3; Swimming 2,4;

CYNTHIA SMITH
"Cinders"
My height shall be my asset.
Pep Club 1.

DAVID SMITH
"Smitty"
I'm a slow walker, but I never walk back.
Band 1,2,3,4; Chess Club 1; County Select Band 1,2,3,4; NYSSMA Sectionals 3,4; Orchestra 1,2,3,4; Stamp and Coin Club 1.

JACQUELINE SMITH
"Jack"
A friend to all who know her.
Business Service 3,4; Chorus 1,2; CO-HI-AN Literary 4; Noon Service Club 4; Science Club 1.

RONALD SNYDER
"Ron"
The mark of a true executive is usually illegible.
CO-HI-AN Business 4; Intramurals 1,2,4; Rifle Club 1,3; Science Club 1; Tennis 3,4; Wrestling 2; Library Club 1,2,4.

MICHAEL SOULE
"Mickey Lee"
Live it up today; you can live it down tomorrow.
Boys' Cooking Club 1; CO-HI-AN Business 4; Football 1; French Club 1; Intramurals 1; Noon Service Club 4; Track 1.

ROBERT SMITH
"Bob"
A man's life is dyed the color of his imagination.
Football 1; Ski Club 1,2; Track 1.

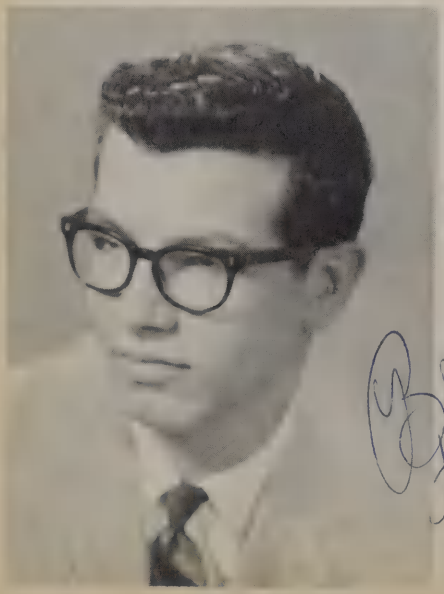

RAE MARIE SPADA
"Rae-Rae"
'Tis her thinking of others that makes us think so much of her.
Band 2,3,4, Secretary 3; Chorus 1; CO-HI-AN Literary 4; CO-HI-AN Business 4; County Select Band 2,3,4; NYSSMA Sectionals 4; Red Cross 1; Student Council 1,2,3,4, Treasurer 3; Secretary of Magazine Committee 4.

DON SPONAUGLE
"Don"
An aim in life is the only fortune worth finding.
Art Service Club 1; CO-HI-AN Literary 4; Noon Service Club 4; Muse-ings 4; Physics Club 4; Purple Pennant Literary 4; Radio Guild 4.

MARILEE STAS
"Mari"
A cheerful disposition, also much ambition.
Bowling 4; CO-HI-AN Literary 4; French Club 1,3; Latin Club 4; Majorettes 2,3,4; Noon Service Club 4; Red Cross 2; Student Council 1.

SHARON STEVENS
"Sharon"
Nice to know, a lot of fun; a cheery smile for everyone.
Chorus 1,2,3,4; Handwork 1; Pep Club 1; Red Cross Vice President 3; Select Chorus 3; Girls' Chorus 3,4.

GERALD STEVENS
"Jer"
He that falls in love with himself will have no rivals.
Baseball 2,3,4; Basketball 1,2,3; Boys' Athletic Council 4; Football 1,2,3,4; Track 1.

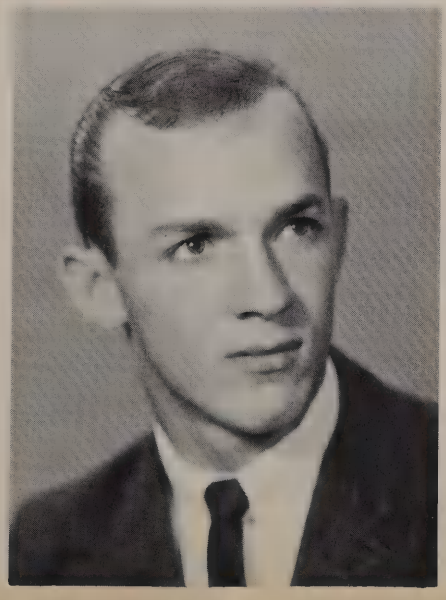

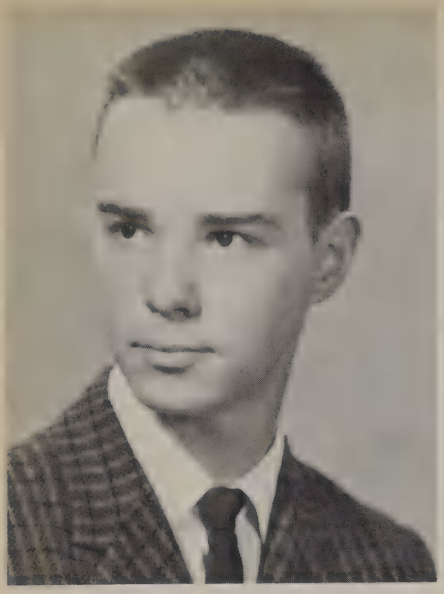

ERNEST STEWART
"Ernie"
I'm shy, nervous, modest, retiring, and different.
Noon Service Club 4; NYSSMA Sectionals 2,3,4; Orchestra 1,2,3,4; Projector Club 4.

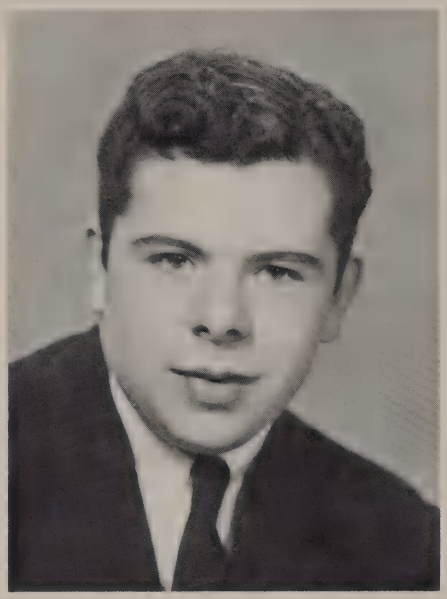

RICHARD LEE STOKER
"Stick"
Every man is entitled to life, liberty, and a car in which to pursue happiness.
Football 3; Rifle Club 1; Science Club 2.

MICHAEL STROH
"Pope"
The greatest fault, I should say, is to be conscious of none.
Golf 2; Latin Club 2; Noon Service Club 4; Transferred from St. Mary's 2.

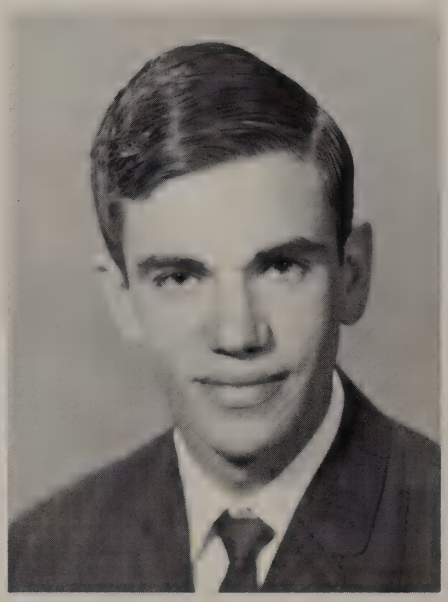

STEPHANIE STULL
"Step"
She has the gift of laughter and the ability to make many friends.
Bowling 2; Chorus 1; CO-HI-AN Literary 4; Fencing 2; Girls' Athletic Association 3; Intramurals 1,2; Purple Pennant Business 3,4; Red Cross 2; Rockettes 2,3, Captain 3;

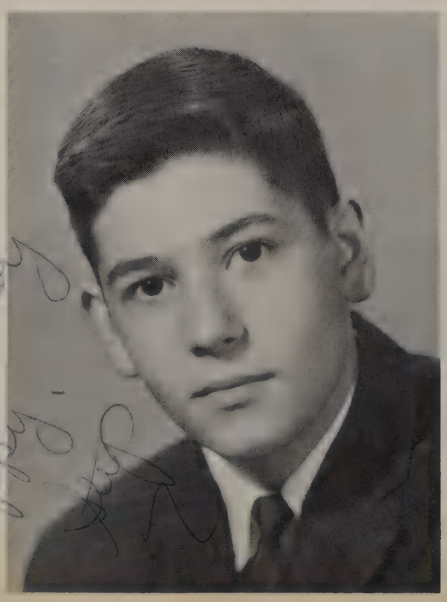

JOEL SUBEN
"Sube"
To sin by silence when they should protest makes cowards out of men.
Band 1,2,3,4, Treasurer 4; Chorus 3,4, Treasurer 4; CO-HI-AN Literary 4; County Select Band 1,2,3,4; Dance Band 1,2,3; Dramatics Club 1,2, President 2; Golf 4; National Honor Society 3,4; National Thespian Society 3,4; Noon Service Club 3,4; NYSSMA Sectionals 1,2,3,4; NYSSMA Conference 4; Orchestra 1,2,3,4; Treasurer 4; Purple Pennant Literary 1,2,3,4; Tennis 1,2.

CHRYSTAL SYKES
"Crystal"
Only a life lived for others is a life worthwhile.
CO-HI-AN Literary 4; French Club 3,4; Future Teachers' 3,4; Noon Service Club 4; Radio Guild 3,4; Red Cross 1,2.

THOMAS SYVERTSEN
"Tom"
I used to call a spade a spade until the night I tripped over one.
Rifle Club 1,2; Science Club 1.

PETER TESTA
"Pete"
Life is what you make it.
Football 1,2; Intramurals 1,2,3,4; Science Club 1; Stamp and Coin Club 1; Tennis 2,3,4; Track 1; Wrestling 1.

MARION TODD
"Marion"
Beauty, brains, personality, and she knows how to use them all.
Fencing 2; Art Service Club 2,4; CO-HI-AN Literary 4; Debate Club 2; Future Teachers 3,4; Latin Club 3,4; National Honor Society 3,4; Noon Service Club 4; Purple Pennant Literary 3,4.

JOSEPH TOOMEY
"Joey"
Young fellows will be young fellows.
Literary Club 1,2; Baseball 1,2,3; Basketball 1,2,3; Debate Club 2; Football 1,2,3,4; Science Club 1; Student Council 4; Track 1,2; Glee Club 1,2,3; Business Club 1,2, Vice President 2; Transferred from St. Mary's 3.

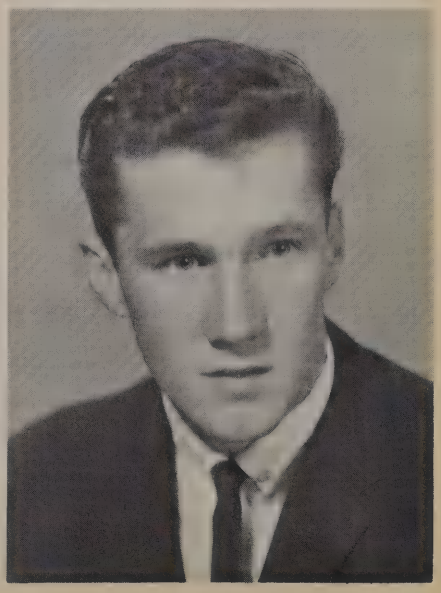

SANDRA TORREY
"Sandi"
Always quiet, but we know she is there.
Art Service Club 4; CO-HI-AN Literary 4; French Club 4; Future Teachers 3,4; Noon Service 4; Red Cross 3; Yorkers 1, President 1.

CAPRI TOWLE
"Cappy"
It's nice to be natural when you are naturally nice.
Chorus 1; CO-HI-AN Literary 4; Fencing 1,2; French Club 1; Future Teachers 3,4; Intramurals 1,2,3; National Honor Society 3,4, Secretary 4; Noon Service Club 4; Pep Club 1; Purple Pennant Literary 3,4; Student Council 2,3,4; Swimming 1,4; Magazine Committee 4; DAR Good Citizenship Award 4.

DANNE TWOMEY
"Savage"
We find in life exactly what we put into it.
Transferred from St. Mary's 3.

BRIAN VAN DeBOGART
"Tramp"
Men gladly believe what they wish to.

MICHAEL TUCKER
"Mike"
Appearances are deceptive.
Wrestling 2,3; Transferred from St. Mary's 1.

RICHARD WALRATH
"Duce"
To each his own.
Auto Club 3, Treasurer 3; Transferred from McGraw 3.

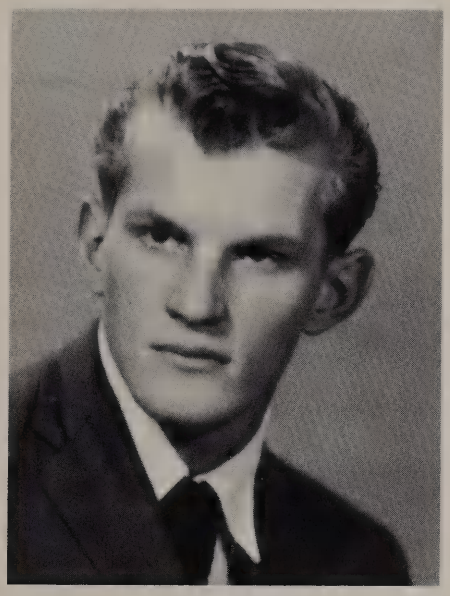

GERALD WARD
"Jerry"
I wish Adam had died with all his ribs in his body.
Baseball 1; Football 2; Intramurals 1; Rifle Club 2; Wrestling 2,3,4.

KAY WEIBLY
"Kay"
A sunny disposition is the very soul of success.
Business Service 3,4; Noon Service Club 4; Transferred from Dryden Central 2.

WILLIAM WELCH
"Belch"
School's okay, but it breaks up the day so.
Band 1,2,3,4; Debate Club 3,4; Projector Club 2; Rifle Club 1,2; Science Club 1,2.

RONALD WEIBLY
"Wabble"
He that thinks himself the happiest man, really is so.
Basketball 1,2; Football 2,3,4.

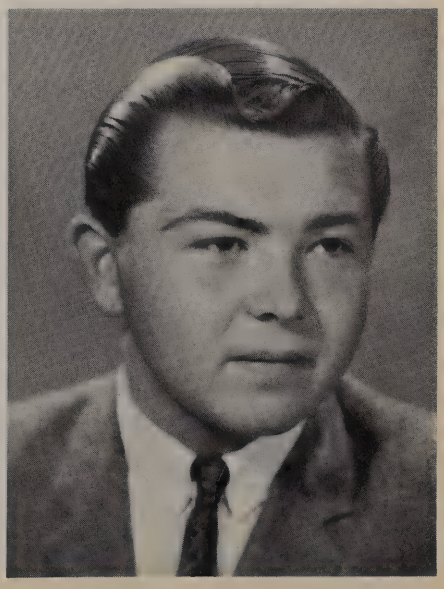

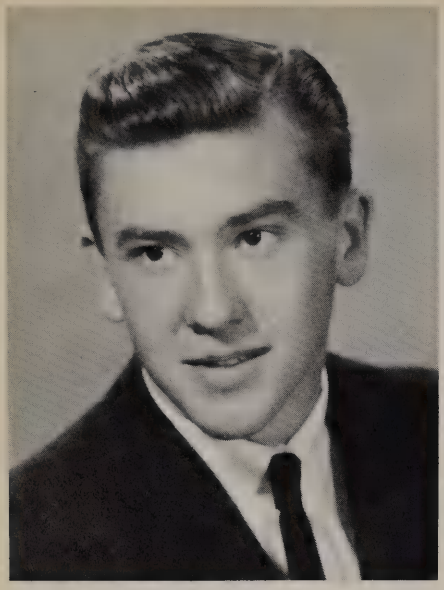

GARY WHALEY
"Whales"
He's quiet, he's shy, but there's mischief in his eye.
Debate Club 4; Golf 4; Intramurals 1,2; Latin Club 2,3; Purple Pennant Business 4; Ski Club 4.

KATHY WILLIS
"Kathy"
The gardens of kindness never fade.
Girls' Bowling 4; National Honor Society 2,3,4; Noon Service Club; Transferred from Newfield Central School 4.

BERNARD WINEBURG
"Bernie"
I can resist everything except temptation.
CO—HI—AN Business 4; Science Club 1; Ski Club 3,4.

SHARRON WOLF
"Sherry"
She passes among us quietly.

JEAN WOODARD
"Jean"
Dreamy, sweet, and petite, a combination hard to beat.
Chorus 1,4; CO—HI—AN Literary 4; Debate Club 4; Fencing 1; Future Teachers 3; Intramurals 3,4; Noon Service Club 4; Pep Club 1; Purple Pennant Literary 3,4; Red Cross 3.

JUDITH WOODWORTH
"Judy"

Her ways are ways of pleasantness and all her paths are peace.

Girls' Bowling 4; CO—HI—AN Business 4; CO—HI—AN Literary 4; Future Teachers 4; Noon Service Club 4; Purple Pennant Business 4; Yorkers 1.

Honey,
I want to wish you the best of luck in your future. May God continue to bless you in the future.
Judy

JOHN WYCKOFF
"John"

I spend seven hours a day here; do you expect me to work too?

Band 1,2,3,4; Basketball 3,4, Manager 4; CO—HI—AN Business 4; County Select Band 3,4; Football 1,2; Golf 2,3,4; Intramurals 1,2,3,4; Latin Club 3,4; Noon Service Club 4; Purple Pennant Literary 4; Science Club 1; Ski Club 4.

ANN SHERMAN
"Ann"

Have you ever seen a dream walking?

Dramatics Club 2,3,4, Secretary 2, Treasurer 3, Vice President 4; Student Council 2,3,4, Treasurer 4; Speech Team 2,3,4; Class Secretary 2; Social Editor of School Paper; California Scholarship Federation 2,3,4; American Field Service Secretary 3; Mariners Honor Organization 3,4, Secretary 3; National Thespian Society 3,4, Vice President 3,4; Transferred from La Jolla, California 4.

KAREN YAICHUK
"Karen"

A poet's darling.

Art Service Club 4; CO—HI—AN Literary 4; Fencing 2; Future Teachers 4; Girls' Athletic Association 3; Intramurals 1,2; Latin Club 4; Noon Service Club 4; Pep Club 1; Purple Pennant Business 3; Purple Pennant Literary 4; Magazine Committee 4.

ROBIN BARNES
"Robbie"

Think fast and change my mind quickly.

Marching Band 3,4; Basketball Scorekeeper 2; Girls' Bowling 3,4; J. V. Cheerleaders 3; Chorus 1,2,3,4; Girls' Athletic Association 1,2; Intramurals 1,2,3; Rifle Club 1,2,3; Student Council 1; Ski Club 4; Swimming 1,2; Transferred from McGraw Central School 3.

Nancy
Best of luck
to a real nice kid
never forget the Great
Social Studies class
Chuck

UNDERCLASSMEN

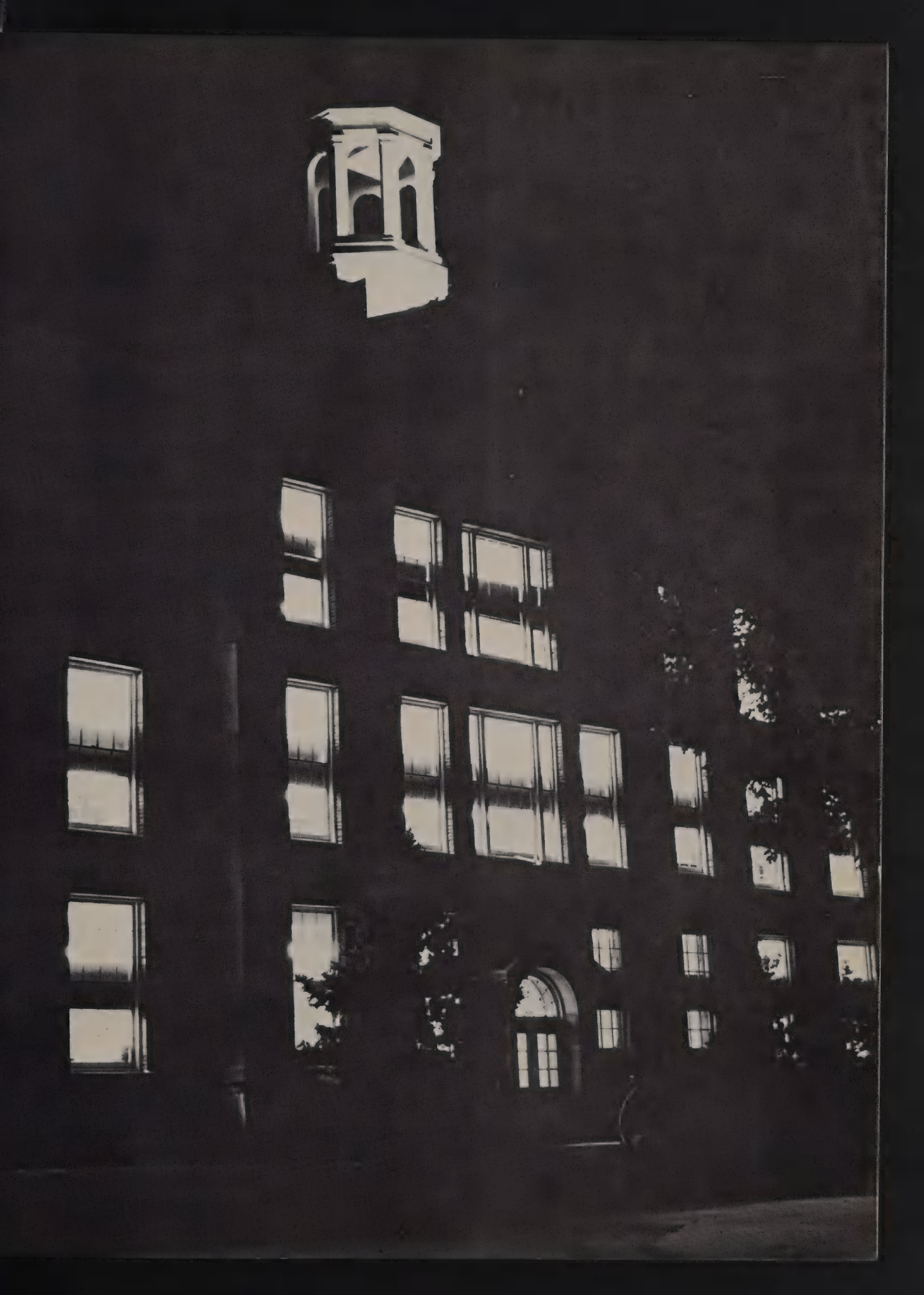

ROOM 202—*First Row:* B. Beach, E. Alaura, A. Anz, A. Casey, D. Carter, P. Card, S. Abdallah, G. Bartlett. *Second Row:* B. Bonawitz, A. Canestaro, L. Bracciale, T. Burch, N. Ayers, B. Allen, K. Buggs. *Third Row:* B. Blixt, S. Bean, R. Caughey, C. Anthony, R. Brady, R. Bryan, C. Boyle, C. Brewer, J. Brown. *Last Row:* U. Abate, B. Bennett, R. Bushnell, W. Alger, W. Bennington, G. Burns, A. Catalano, P. Brown, D. Bell.

JUNIORS

ROOM 304—*First Row:* A. Petrella, R. Piedigrossi, R. Pierce, J. Allen, W. Paro. *Second Row:* J. Patriarco, H. Phelps, M. Piedigrossi, K. O'Brien, W. Phelps, B. Randall. *Third Row:* M. Pipcak, G. Butler, L. Palmer, E. Padavona, F. Hart. *Last Row:* D. Pellicciotti, G. Polanko, E. Rehbein, D. Phelps, A. Phillips.

ROOM 265—*First Row:* C. Hamilton, B. Fulton, T. Jacque, C. Grant, F. Hoxie, P. Hartnett, R. Getz. *Second Row:* J. Harris, D. Hawthorne, L. Hays, J. Kaleva, A. Guernsey, L. Griswold, D. Hughes. *Third Row:* K. Hill, L. Hopkins, R. Gailor, G. Gerrard, A. Homer, P. Gauss, R. Kaussner, C. Holler, J. Green. *Last Row:* L. Ingrahm, N. Irish, C. Gamel, N. Gee, J. Galutz, M. Jensen, B. Hart, N. Gardner, J. Hannon.

"Z-Z-Z-Z."

ROOM 266—*First Row:* S. Morrow, D. Lane, J. Natale, S. Marcin, G. Gailor, L. Marshall, R. O'Connor. *Second Row:* E. Noss, A. Lehlbach, P. MacPherson, V. Norton, A. Miletta, P. Nichols, J. Metz, R. Nicholas. *Third Row:* R. Mudge, J. Mazzone, V. Nelson, J. Natoli, V. Mehaniv, W. McDermott, T. McLyman. *Last Row:* K. Northup, R. Margison, K. Larsen, G. McMillen, M. McEvoy, J. Oughterson, D. Miller.

ROOM 308—*First Row:* G. Ricottilli, S. Saunders, J. Root. *Second Row:* R. Rice, P. Ryan, R. Anderson. *Third Row:* L. Salamino, D. Martin, C. Robison, C. Seyerle, K. Ribble. *Last Row:* J. Reygers, D. Reynolds, M. Robinson, K. Sandwick, G. Sharpe.

ROOM 310—*First Row:* M. Spencer, C. Terpening, V. Simpson, J. Stevens, P. Sopp, S. Stich. *Second Row:* J. Southard, R. Spada, L. Stacy, R. Stanfield, J. C. Smith. *Third Row:* P. Small, P. Smith, B. Snyder, J. Smith, K. Stephens, P. Smith, D. Stecyk. *Last Row:* M. Smith, E. Telling, D. Stedwell, J. E. Smith, C. Teeter, W. Stevens.

Nancy,
Best of luck in your future years at C.H.S.
I hope I remember dont forget school. I would like to remember you as much as I can. Remember our special talk in the cafeteria.
Lots of luck
Pat

ROOM 312—*First Row:* D. Tryon, N. Wall, J. Vico, L. Windhausen, C. Windsor, S. Yacano. *Second Row:* A. Tinelli, G. Zimmerman, L. Wood, R. Tirabassi, J. Juras. *Third Row:* V. Underwood, T. Umland, J. Totman, P. Williams, R. Willis, J. Weibly. *Last Row:* L. Tremacco, L. Vroman, K. Deasy, L. Wood, P. Trivisonno, J. Wilday, N. Wallis.

ROOM 210—*First Row:* C. Fitts, G. Fantacone, D. Feinstein, T. DiRosa, T. Evangelista, C. Cinquanti. *Second Row:* A. Domineske, M. Cleveland, S. Cowen, L. Delnero, C. Fabrizio, S. Coggi, N. Doran, P. Cornish, S. Finn. *Third Row:* P. Cosimo, M. Fowler, J. Contento, M. Chiara, S. Coye, Y. Collier, B. Fowler, B. DelMarter, J. Ellsworth. *Last Row:* E. Fitzpatrick, R. Chernow, G. Coye, J. Contento, B. Cole, A. Doloisio, J. Duncan, L. Fiske, L. Congdon.

ROOM 212—*First Row:* J. Bauman, D. Barber, J. Ball, J. Bellardini, E. Beebe, J. Baker, M. Baker. *Second Row:* S. Beebe, M. Baranello, B. Allen, S. Argyle, V. Broker, A. Adam, J. Andre, L. Brooks, B. Ambler. *Third Row:* K. Bordwell, M. Baker, B. Brown, R. Alger, R. Coffin, R. Bosch, R. Booth, J. Bacon.

Nancy
Best of luck
always in everything
you attempt to do. Studying
hard for it will help you in
your future years. Be good
and may God bless you always.
Marella
'66
The Best

SOPHOMORES

ROOM 228—*First Row:* J. Cerio, F. Circio, J. Bush, C. Buchan, M. Brown, S. Bushnell, T. Cotanche. *Second Row:* R. Coats, B. Corey, P. Cruthers, K. Bushnell, S. Siegel, P. Bryant, C. Cowen. S. Compagni, E. Cataldo, M. Johnson. *Third Row:* L. Compagni, J. Butts, L. Brown, K. Caldwell, C. Cinquanti, L. Cole, M. Chernow, A. Currie, T. Compagni. *Last Row:* T. Buggs, D. Cole, J. Cosko, L. Bryant, C. Coye, J. Curtis, T. Caldwell, M. Call.

ROOM 253—*First Row:* M. DiPietro, G. Fritz, B. Eckel, J. Morris, M. Darling, N. DiPietro, A. Flocco. *Second Row:* B. Ferri, M. Giamei, G. Diaczyszyn, E. Egan, T. Flinn, D. Elliott, S. Endler, D. Fellows. *Third Row:* S. Falso, G. Fitts, B. Barnes, J. Chapman, B. Gilfoyle, G. Dickinson, J. Grant. *Last Row:* F. Finkelstein, A. Geibel, J. Funkhauser, G. Daniels, D. Estes, A. Walsh, L. French, S. Cosimo, G. Fumarola.

Nancy
Best of luck
in your future
Please a (1+)
remember our
math class
Jim Hamilton
'66 Best Ever

ROOM 254—*First Row:* F. Hicks, B. J. Guernsey, D. Jones, S. Hotchkiss, B. Hough, J. Koss, D. Hay, E. Havenaar, B. Kline. *Second Row:* K. Kidd, D. Lane, S. Launt, S. Kumpf. J. Halstead, M. Healey, C. Lane, D. Houghtalen. *Third Row:* K. Hartnett, R. Jordan, D. Iacavone, D. Hoyer, G. Kuhn, S. Holtz, L. Hulslander, B. Hunt, J. Kerr. *Last Row:* J. Kelley, M. Harris, C. Klempka, J. Hamilton, H. Jackson, G. Gutchess, G. Laurell, G. Jones.

ROOM 255—*First Row:* J. McMullin, D. Morgan, P. Alexander, D. Mack, L. Morrow, K. McMullin, J. Mitchell. *Second Row:* J. MacPhee, E. Nye, D. Mudge, N. McLaughlin, R. Meldrim, M. McCallen, T. Livingston. *Third Row:* J. Moss, S. Lord, B. Lewis, B. Moore, R. Manning, G. Miller, J. Lord, M. Lillie, B. Manning. *Last Row:* B. Miller, J. Morgia, J. Manderano, M. Loparco, R. McMullen, S. Martineau, J. Marsh, A. Mrozowski.

ROOM 256—*First Row:* R. Ottaway, S. Passeri, M. Natoli, L. Perfetti. *Second Row:* A. Musenga, S. Plummer, J. Riggs, L. Natale, S. Northup. *Third Row:* D. Passalugo, P. Randall, P. Place, N. Parks, C. Rhodes, R. Olcott, M. Nye, M. Packard, A. Rainbow. *Last Row:* D. Pringle, R. Neff, L. Oaks, W. O'Brien, L. Rehbein, M. Poole, S. Rathje, J. Nichols.

ROOM 258—*First Row:* M. Shaffer, B. Smalley, E. Searfoss, J. Southard, B. Taylor, M. Rosato, E. Scutt. *Second Row:* B. Streeter, P. Roonan, R. Stewart, J. Robinson, S. Sherman. *Third Row:* R. Stockton, J. Tanner, K. Robillard, G. Sponaugle, D. Schroeder, S. Smith, G. Merihew. *Last Row:* S. Randee, L. Rosche, C. Spaulding, S. Sayre, R. Sweeney, C. Salustri, M. Smith, K. Terpening, C. Smith.

"1006, 1007, 1008 . . . "

ROOM 260—*First Row:* K. Wimer, L. Windsor, M. Todd. *Second Row:* K. Trimm, P. Yacavone, P. Yacavone, M. Tupper, H. Todd, C. Tillotson, B. Upham. *Third Row:* E. Timanus, D. Underwood, L. Zampino, J. Zogg, J. Wilcox, L. VanHensbergen, K. Johnson. *Last Row:* A. Wood, M. Wood, K. Wright, L. Tillotson, R. Totman, J. Williams, T. Towle.

ROOM 102—*First Row:* M. Carello, P. Cherchio, G. Bryant, A. Camillo, K. Barber, L. Dyette, C. Chernow, S. Barber, J. Bush. *Second Row:* C. Bertini, E. Bentley, S. Banks, M. Biviano, D. Allen, S. Burnham, R. Buck, B. Bilodeau, S. Cardillo. *Third Row:* C. Griffis, K. Baranowski, L. Buffamante, M. Burton, A. Bonyak, R. Chamberlain, A. Chadwick, P. Bryant, K. Bush. *Last Row:* D. Albro, C. Brady, J. Brown, A. Baccaro, J. Bellardini, R. Carlton, E. Barrella, C. Carter.

FRESHMEN

ROOM 112—*First Row:* D. Cinquanti, N. Cobb, D. Dalley, J. Cutler, K. Costello, K. Clark, J. Cook, L. Cowen, R. D'Addario. *Second Row:* W. Cuthbert, G. Fidler, R. Dvorak, C. Cowen, D. Erickson, M. Dintino, S. Chew, R. Davis, P. Cinquanti. *Third Row:* E. Day, K. Cortright, D. Cleveland, L. Corsi, V. Edwards, C. Cole, K. Emery, N. Edgar, V. Cook. *Last Row:* F. Ditko, J. Discenza, W. Darrow, D. Fellows, R. Evans, J. Davis, R. Consroe.

ROOM 166—*First Row:* M. Heim, D. Henry, M. Hall, D. Guernsey, C. Guernsey, C. Henderson, M. Ferro. *Second Row:* G. Flint, L. Falso, R. Flang, C. Fox, J. Gallo, M. Hartnett, R. Foote, T. Green. *Third Row:* J. Finamore, B. Gifford, A. Giamei, L. Haley, D. Gross, V. Fitch, M. Goelz, M. Gilbertson, P. Giamichael. *Last Row:* G. Hall, W. Stebbins, D. Gross, M. Harris, G. Graham, B. Harper, J. Gatzke.

ROOM 167—*First Row:* R. Hess, R. Marsh, W. Howe, P. Lewin, K. Kabanuk, D. Lane, D. Jones. *Second Row:* L. Hills, F. Leopardi, K. Johnson, J. Lyman, S. Johnson, B. Maxson, D. Jacque. *Third Row:* L. Hollenbeck, P. Hopkins, C. Lawson, J. Huntley, S. Hill, S. Iorio. *Last Row:* L. Larson, K. Maricle, C. Homer, K. Kaussner, G. King, L. Larson, C. Marshall, W. Linehan, J. Hicks.

ROOM 306—*First Row:* W. Prosser, N. Scott, H. Reddick, K. Sebring, A. Perfetti. *Second Row:* B. Sharpe, K. Searfoss, J. Patriarco, C. Riccardi, R. Salamino, L. Poole. *Third Row:* L. Pyle, L. Reygers, R. Plante, K. Ribble, M. Palmer, D. Phelps, R. Reygers, W. Protas. *Last Row:* H. Schaub, D. Schuyler, V. Sack, P. Rumsey, R. Reome, K. Pratt, L. Sharpe.

ROOM 302—*First Row:* J. Natoli, K. Merritt, D. Passeri, P. Nevin, C. Miller, R. Morgan, M. O'Connor, T. Morrison, M. Morris, M. Morris. *Second Row:* B. Oursler, D. Moore, J. Moore, N. McEvoy, R. McDuffee, S. Owens. *Third Row:* M. Ostrander, J. McCallen, R. McGraw, G. McEvoy, J. Morgan, M. Miller, J. Nichols, J. Natale. *Last Row:* M. McAllister, R. Newman, F. Paro, L. Mead, S. Mead, L. Murphy, D. Mullen.

ROOM 60—*First Row:* K. Smith, R. Small, D. Stoker, D. Sorrells, C. Sonnacchio. *Second Row:* F. Romichter, P. Stephens, J. Siegle, G. Soule, L. Stone. *Third Row:* E. Stranghoener, C. Smith, M. Shutt, M. Smith, S. Strong. *Last Row:* R. Stevens, S. Starmer, K. Smith, S. Stout, D. Sherry.

"Aw, you've *got* to be *out* there somewhere."

Nancy
Good luck in your future years at C.H.S.
and be good to the boys
Love
Friend
Lissy
"67"

ROOM 66 A—*First Row:* J. Tennant, C. Welch, R. Thompson, R. Tupper, J. Wetherell, B. Terwilliger, L. Hays. *Second Row:* J. Willis, L. Wainwright, J. Tremacco, C. Uzailko, D. Vecchio, T. Windsor, S. Webster, B. Thompson, V. Walsh. *Third Row:* S. Valentine, P. Totman, M. West, S. Whitney, L. Whipple, V. Witty, D. Upham, R. Uzailko, J. Thompson. *Last Row:* P. Yaichuk, R. Morrison, T. Weibly, J. Thompson, A. Talbot, D. Williams, T. Yacavone.

ROOM 2—*First Row:* C. Loomis, F. Niese, K. Nichols, C. Linehan, J. Natoli, G. Nitti, J. Natale. *Second Row:* M. Manning, J. Megivern, M. Nowalk, A. Manning, J. Metz, D. Lane, D. Moiseichik. *Third Row:* B. Morgan, C. Northup, N. Little, M. Lloyd, J. McKendrick, C. McCaskill, C. Miller, S. Nauseef, B. Moore. *Last Row:* C. Marshall, M. Leahy, J. Lyman, D. Lawrence, S. Morrison, G. Moore, M. Moore.

EIGHTH GRADE

ROOM 4—*First Row:* M. Petrella, D. O'Shea, D. Pendergast, M. Carmer, J. Partigianoni, R. Plante. *Second Row:* C. Parker, S. Pennello, K. O'Connor, J. Pinto, M. Plummer, F. Phillips, N. Perfetti. *Third Row:* K. Ribble, D. Riccardi, J. Pellicciotti, J. Patrello, T. Perfetti, P. Penoyer. *Last Row:* J. Southern, C. Green, F. Teachout, M. Perry, T. Phelps, E. Pizzola, S. Peterson.

Nancy
To one of
my best
friends remember
me and all the
fun we had in
C.H.S with
Mrs. Banks
Sharon
(68)

ROOM 12—*First Row:* L. Webster, C. Yacavone, B. Stone, B. Stranghoener. *Second Row:* D. DiPietro, A. Tremacco, P. Willis, G. Winchell, A. Weibly, B. Gould, J. Fritz. *Third Row:* D. Ice, M. Volinsky, E. Wollin, V. Yacavone, B. Yale. *Last Row:* S. Whitney, M. Torrey, C. Stevens, C. Wentz, D. Mazzole, E. Williams.

"Sez you."

ROOM 66B—*First Row:* S. Stillman, D. Rosen, C. Stanford, T. Sopp, C. Shultes. *Second Row:* D. Robillard, K. Scutt, J. Robbins, M. Rosche, D. Schuyler, K. Siedenburg, J. Sebring, L. Rosato, F. Seyfried. *Third Row:* R. Richards, C. Shultes, C. Sherman, L. Stedwell, S. Seeley, L. Munson, J. Simmons. *Fourth Row:* R. Root, D. Spencer, M. Romano, C. Shutt, D. Stark, P. Stockton, U. Stapleton, H. Shaub, E. Rinaldi.

ROOM 66C—*First Row:* M. Teeter, G. Spear, R. Lewis, D. Young, N. Hannon, W. Teeter, R. White. *Second Row:* R. Tavelli, D. White, E. Carmer, S. Pratt, J. Tinker, D. Goelz. *Third Row:* D. Hobart, D. Martin, M. Drake, K. Wildman, J. Yacano. *Last Row:* D. Williams, E. Wainwright, R. Plummer, T. Vestal, J. Wood.

"Just you *try* to censure the Student Council Adviser!"

ROOM 110—*First Row:* J. Ardini, T. Beebe, R. Bates, S. Ames, G. Breeds. *Second Row:* A. Bishop, J. Bennett, L. Dorr, P. Albro, V. Anderson, R. Bennett, S. Aloi, M. Baranello. *Third Row:* A. Banner, T. Beames, B. Babcock, S. Bordwell, A. Adam, M. Brady, D. Belton. *Last Row:* B. Baccaro, S. Banks, N. Breeds, S. Anderson, P. Brady, E. Brown.

ROOM 168—*First Row:* K. Carello, C. Christmas, D. Carruthers, R. Compagni, L. Davis, P. Corsi, K. Caldwell. *Second Row:* C. Cummins, P. Ellsworth, P. Chew, R. Burch, D. Burnham, L. Cinquanti, M. DeSanta, G. Coats. *Third Row:* D. Bush, J. Cornelius, D. Dwyer, E. Day, H. Cincotta, M. Catalano, S. Circio. *Last Row:* B. Delmarter, J. Chapman, J. Eggleston, T. Corey, M. Carter, B. Chapman, B. Camillo.

ROOM 171—*First Row:* Y. Jordan, L. Hollenbeck, A. Iacovone, L. Henry. *Second Row:* A. Hotchkiss, L. Joseph, J. Innerst, M. Korotsky, D. Koss, F. Hoxie, D. Howe. *Third Row:* S. Jones, M. Kumpf, R. Jordan, R. Keeney, J. Kelley, W. Kulikowsky. *Last Row:* K. James, S. Kennedy, P. Jensen, E. Kaleva, J. Kellogg, A. Henderson, P. Jordan.

ROOM 169—*First Row:* E. Hall, D. Heath, R. Granato, P. Fitzgerald. *Second Row:* M. Giamichael, S. Harris, S. Gramch, J. Galente, V. Feinstein, L. Hamilton. *Third Row:* D. Gilbertson, V. Hansen, S. Hammond, L. Gramch, D. French, A. Fertig, C. Granger. *Last Row:* P. Bessant, K. Gee, R. Hamilton, T. Funkhauser, S. Flatt, B. Finn, C. Grant.

There must be something we can say about flies here!

Of course it won't break down!

ROOM 156—*First Row:* K. Kabanuk, J. Hunt, R. Harrison, N. Joseph, M. Guingo, J. Janowsky, M. King. *Second Row:* S. Hills, J. Griswold, C. Kelley, M. Gilfoyle, R. Hamilton, V. Kalilec, M. Homer, C. Heath, D. Hutchings. *Third Row:* J. Healey, R. Hutchings, T. Kelley, J. Hoyer, L. Hough, R. Argyle, R. Halsey, R. Kalkbrenner. *Last Row:* L. Horton, S. Jordan, N. Hilsinger, C. Glowinski, W. Hulslander, M. Grant, M. Juras, L. Green, Y. Kanellis.

SEVENTH GRADE

ROOM 117—*First Row:* S. Ames, D. Bradford, R. Baranowski, B. Austin, D. Baranowski, D. Berlew, D. Booth. *Second Row:* D. Bierley, E. Batsford, D. Bilodeau, E. Brooks, D. Bellinger, M. Berardi, R. Carmer. *Third Row:* G. Batsford, L. Beckwith, T. Bacon, G. Austin, B. Ardis, S. Anacelle, H. Baker, E. Broker. *Last Row:* S. Boone, E. Abdallah, W. Ahrens, K. Allcock, B. Barden, P. Beebe, R. Almond.

ROOM 154—*First Row:* L. Gallow, C. Fowler, D. Fredenburg. *Second Row:* A. Evangelista, R. Giamei, S. Fellows, M. Farron, M. Dorr, H. Gaydosh, B. Finton, D. Galutz, F. Evangelista. *Third Row:* J. Discenza, S. Gay, L. Garner, T. Dexter, J. Corser, L. Doloisio, J. Ferro, J. Evans, R. Foot. *Last Row:* M. Davis, D. Emery, M. Finn, J. Dominger, S. English, D. Gamel, H. Fowlston, J. Garvey.

" . . . and so the *Farmer* says . . . "

ROOM 153—*First Row:* J. Burns, R. Crosby, D. Burton, M. Cosimo, G. Coggi, B. Butler, R. Canale. *Second Row:* M. Brow, J. Casterline, J. Clark, S. Connell, L. Cooke, C. Carr, A. Casey, D. Dalley. *Third Row:* M. Chiara, J. Caughey, D. Currie, M. Cole, M. Butler, R. Cowen. *Last Row:* B. Consroe, D. Clark, B. Davis, B. Carlton, N. Barnes, D. Buddenhagen, N. Cole, C. Camilli, S. Carter.

Blue Monday

ROOM 164—*First Row:* G. Little, S. Cummins, S. Mack, P. Mazzone, R. Lyman. *Second Row:* J. Manning, I. McDermott, R. Mead, L. Mead, J. Leonard, C. MacLean, C. Leonard. *Third Row:* E. McLyman, K. Merritt, L. Cortese, P. Munson, S. Merritt, D. Miller, G. Morgan, J. Mack, G. Manning. *Last Row:* B. Miller, G. Lowe, G. Mead, E. Moore, M. Lamachia, S. Leonard, W. Little, V. Cortese, J. Martin.

ROOM 170—*First Row:* S. Ossit, C. Parker, D. Northup, B. Quatro, D. Pace, J. Riccardi, D. Opera, C. Petrella. *Second Row:* K. Pipcak, R. Reygers, K. O'Brien, E. Plummer, K. Myers, L. Rainbow, L. Phillips, M. Preston, P. Orfan. *Third Row:* S. Powers, V. Puzl, J. Reynolds, C. Poole, E. Penney, D. Pace, F. Nielsen, G. Predmore. *Last Row:* P. Quinn, J. Phelps, A. Quattro, K. Murphy, P. Piedigrossi, J. Ricottilli, D. Hobart.

ROOM 108—*First Row:* R. Tillotson, D. Treacy, T. Wood, F. Wiltsie, D. Vecchio, J. Tice, D. Allen, D. Strachan. *Second Row:* K. Woodworth, L. Wetherell, R. Teachout, F. Telling, S. Swan, J. Yaichuk, E. Windsor. *Third Row:* J. Tinker, M. Thorp, S. Tyler, M. Sweeney, T. Domineske, L. Thornton, D. Williams. *Last Row:* D. Yacavone, E. Rathje, D. Williamson, H. Whitney, J. Eden, K. Jordan, M. Dibble.

ROOM 172—*First Row:* A. Schroeder, D. Seymour, A. Sherman, D. Stoker, A. Smith, G. Sopp. *Second Row:* D. Shumway, S. Smalley, P. Spencer, S. Smith, B. Small, B. Sherman, D. Seymour. *Third Row:* D. Sherry, D. Spalluto, R. Siegle, D. Stevens, J. Sponaugle, R. Robinson, W. Smith. *Last Row:* L. Smith, R. Robinson, L. Rinaldi, R. Smith, J. Stewart, S. Shore, D. Sampson.

Nancy
to a very nice
girl hope

ROOMS 152 and 52—OCCUPATIONAL EDUCATION. *First Row:* K. Wakula, H. Maricle, B. Hawley, S. Powers, L. Coville, P. Shutts, R. Monk. *Second Row:* R. Capaldo, B. Hall, D. Ublinger, R. Jackson, R. Cook, B. Steinfard. *Third Row:* C. Hodges, J. Catalano, C. Storey, S. Monk, P. Maricle, J. Stebbins, S. Hall, P. Personius, J. Ellis. *Last Row:* L. Story, G. Pendergast, F. Manning, J. Aungier, L. Hartford, D. O'Mara, R. Kerwin.

CANDID . . . S

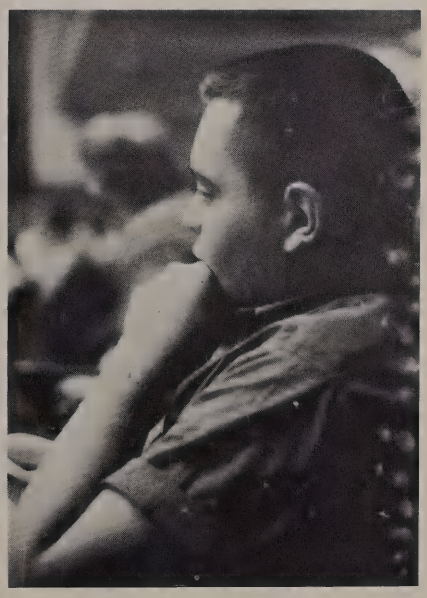

The Thinker

"Phil, if you take that picture . . . "

Activities

SENIOR HIGH STUDENT COUNCIL—*First Row:* R. Spada, P. Brown, S. Passeri, B. Eckel, R. Meldrim, M. Spencer. *Second Row:* C. Towle, P. Trivisonno, G. Kuhn, A. Guernsey, J. Baker. *Third Row:* G. Laurell, L. Olcott, L. VanHensbergen, S. Compagni, S. Egan, A. Phillips. *Last Row:* J. Kerr, M. Robinson, E. Capaldo, B. Cole, P. Contento, D. Schroeder, Mr. Meiczinger, Adviser.

SENIOR HIGH STUDENT COUNCIL

As the governing body of Cortland High School, the Senior High Student Council is dedicated to improving our school and inspiring the student affairs. This year, the annual General Organization Drive and the Canned Food Drive sponsored by the council, were highly successful.

"But Jack, I don't *have* thirty-five cents!"

STUDENT COUNCIL OFFICERS—Joanne Carruthers, Secretary; Paul Lawn, President; John Vico, Vice President; JerriAnn Contento, Treasurer.

JUNIOR HIGH STUDENT COUNCIL
First Row: D. Passeri, S. Ames, V. Puzo, M. Harris, C. Bertini, A. Smith, Mrs. Banks, Adviser. *Second Row:* B. Yale, R. Granato, J. Partigianoni, J. Healey, J. Batsford, C. Christmas. *Third Row:* M. Cosimo, J. Cook, D. Schuyler, E. Rathje, C. McCaskill, C. Smith, J. Garvey. *Last Row:* M. Kumpf, V. Cortese, G. King, R. Plante, J. Yacano.

JUNIOR HIGH STUDENT COUNCIL

The Junior High Student Council is the governmental body of grades seven through nine. The council promotes the ideals of sportsmanship, service, and leadership.

"We'll bury you . . . with gifts."

"Council activity, Veek?"

To the CO-HI-AN Editorial Staff is given the great responsibility of planning and editing the school yearbook. This devoted staff is comprised of various editors handling layout, photography, and art as well as the business and literary aspects of the CO-HI-AN.

CO-HI-AN EDITORIAL STAFF First Row: James Canestaro, Art Editor; Gary Kuhn, Layout Editor; Thomas Milligan, Editor-in-Chief. *Second Row:* Philip Simon, Photography Editor; Patricia Capaldo, Treasurer; Joanne Carruthers, Business Editor; Judith Kerr, Literary Editor.

CO-HI-AN STAFFS

With the invaluable assistance of the Literary Staff, responsible for the writing and typing of all yearbook copy, and the Business Staff, responsible for advertisements and subscriptions, a yearbook is created. For their perseverance and dedication, the many people involved in composing this yearbook merit their own reward for a job well done.

CO-HI-AN BUSINESS STAFF First Row: S. Prosser, S. Brown, A. Caratelli, J. Reas, J. Mitchell. *Second Row:* S. Siegel, D. Dyer, D. Chapman, R. Davis, D. Doloisio, B. McElhone. *Third Row:* J. Daniels, T. Perfetti, P. Contento, R. Snyder, J. Wyckoff.

CO-HI-AN LITERARY First Row: C. Flang, M. Lee, J. DeSanta, J. Woodard, S. Card, S. Torrey, E. Camillo, D. Oaks, S. Grand, P. Owens, J. Buttino, B. Fleming, N. Granato, R. Spada, H. Schmidt. *Second Row:* N. Cutia, K. Kistler, L. Olcott, M. Todd, J. Glezen, B. Penoyer, S. Cruthers, S. Egan, D. Fragnoli, S. Stull, J. Griswold, K. Mason. *Third Row:* N. Lorows, S. Lewis, J. Braverman, M. Andrews, J. Miller, J. Bentley, C. Sayre, J. Brooks, P. Gilfoyle, L. Jenkins, K. Yaichuk, M. Stas, C. Towle. *Last Row:* V. Siegle, S. Roe, S. Harris, P. Lewin, L. Cooke, G. Patriarca, W. Carter, D. O'Hara, D. Camillo, J. Holtz, R. Corey, C. Robbins, P. Lawn.

SECRETARIES

Phil and Fritz can only hunt and peck. Gary and Tom race along at the rate of twenty-six words per minute. Judy, Pat, and Joanne can't do it all, so this year there is added to the CO-HI-AN staff a new group—the militiamen of 204, the secretaries. These girls have done an outstanding job as CO-HI-AN typists. Always available for last-minute deadlines, they have been invaluable to the production of our 1964 yearbook.

CO-HI-AN Secretaries *First Row:* J. Smith, B. Fleming, S. Stull. *Second Row:* M. Martin, J. Braverman, J. Brooks, J. Woodworth.

The Purple Pennant

KNOWLEDGE IS POWER

PURPLE PENNANT EDITORIAL STAFF—First Row: V. Siegle, P. Lewin, M. Andrews, L. Jenkins, P. Lawn. *Second Row:* S. Freeman, N. Klimaszewski, G. Patriarca, E. Noss. *Last Row:* J. Griswold, E. Camillo, A. Caratelli, P. Owens, K. Kistler.

This year's conscientious staff has rejuvenated and revised the Purple Pennant. With the introduction of the Senior Line-Up, letters to the editor, and an editorial page, this publication reflects the ideas and ideals of CHS.

PURPLE PENNANT BUSINESS STAFF—First Row: M. Natoli, A. Patrillo, S. Passeri. *Second Row:* M. Lillie, J. Carruthers, J. Bentley, S. Lewis, B. Fleming. *Third Row:* B. Hart, V. Mehaniv, P. Pace, J. Metz, J. Brown. *Last Row:* P. Cruthers, P. Nichols, C. Fitts, S. Card.

PURPLE PENNANT LITERARY STAFF—First Row: J. DeSanta, K. Mason, M. Lee, P. Simon, J. Woodward, P. Capaldo, C. Towle. *Second Row:* D. Fragnoli, R. Corey, A. Dillenbeck, M. Todd, L. Cooke, B. Penoyer, J. Buttino, Y. Collier, P. Gilfoyle. *Third Row:* S. Stull, C. Robbins, J. Miller, J. Kerr, B. McElhone, S. Cruthers, J. Braverman, J. Brooks. *Last Row:* T. Milligan, K. Sandwick, D. Reynolds, L. Gardiner, C. Sayre, S. Roe, S. Harris, J. Canestaro.

PURPLE PENNANT LITERARY STAFF—First Row: C. Smith, N. Lorows, G. Kuhn, H. Schmidt, M. Spencer. *Second Row:* B. Eckel, A. Anz, A. Casey, N. Gardner, C. Chernow, E. Padavona. *Third Row:* J. Green, D. Iacavone, B. Allen, B. Blixt, L. Olcott, C. Terpening, P. Sopp, C. Grant. *Last Row:* B. Gilfoyle, D. Pellicciotti, M. Robinson, A. Phillips, J. Suben, N. Irish, V. Nelson, K. Stephens.

NATIONAL HONOR SOCIETY *First Row:* Miss Krewson, Adviser, P. Capaldo, J. Griswold, J. Gee, K. Willis, M. Lee, Mr. Root, Adviser. *Second Row:* E. Camillo, M. Todd, K. Shaffer, V. Siegle, C. Towle, S. Torrey. *Third Row:* L. Olcott, S. Harris, P. Lewin, J. Holtz, J. Kerr, L. Jenkins, J. Bentley, P. Lawn. *Last Row:* R. Consroe, J. Canestaro, L. Morton, E. Evans, E. Capaldo, J. Suben, W. Carter.

NATIONAL HONOR SOCIETY

One of the greatest scholastic honors which can be bestowed on a student in Cortland High School is induction into the F. E. Smith Chapter of the National Honor Society. Under the guidance of Miss Krewson and Mr. Root, members of N.H.S. yearly give forty hours of service to the community, carry out an annual Christmas project, and work to further scholastic achievement in Cortland.

"*I'm* right! The machine's wrong."

BOYS' ATHLETIC COUNCIL *First Row:* D. Burnham, C. Ferri, J. Stevens, R. Cotanche, B. Baranowski. *Second Row:* N. Klimaszewski, G. Kuhn, J. Gee, B. Cole, G. Knout. *Last Row:* S. Schaub, G. Sharpe, J. Contento, M. Call, A. André.

BOYS' ATHLETIC COUNCIL

Each September members of the Boys' Athletic Council are chosen by their fellow athletes. Under the guidance of Mr. Ross Shafer, the Athletic Council plays a vital part in the athletic program of CHS. This organization also awards letters to outstanding athletes at the close of the year.

MUSE-INGS *First Row:* E. Bentley, K. Willis, M. Goelz, K. Kistler, P. Simon, J. Woodard, A. Caratelli, P. Owens, M. Shaffer. *Second Row:* C. Sykes, J. Tennant, A. Casey, J. Griswold, P. Lawn, P. Nichols, B. Penoyer, C. Chernow, Mr. Baldwin, Adviser. *Third Row:* A. Sherman, B. Timanus, R. Manning, J. Holtz, B. Baranowski, N. Parks, P. Gilfoyle, M. Chernow, S. Torrey. *Last Row:* V. Nelson, L. Olcott, L. Rosche, N. Klimaszewski, E. Evans, T. Milligan, J. Canestaro, R. Brady, M. Robinson, S. Little.

MUSE-INGS

In its third year of publication, under the capable leadership of Mr. William Baldwin, *Muse-ings* reflects the creative, literary, and artistic efforts of the student body.

PHYSICS CLUB

Under the capable leadership of Mr. Root, members of Physics Club explore many aspects of the field of physics through experiments and projects.

PHYSICS CLUB *First Row:* V. Mehaniv, J. Patriarco, K. Shaffer, J. Lamachia. *Second Row:* V. Nelson, K. Ribble, A. Casey, R. Brady. *Last Row:* J. Loparco, L. Fiorentini, A. Chernow, P. Allen, Mr. Root, Adviser.

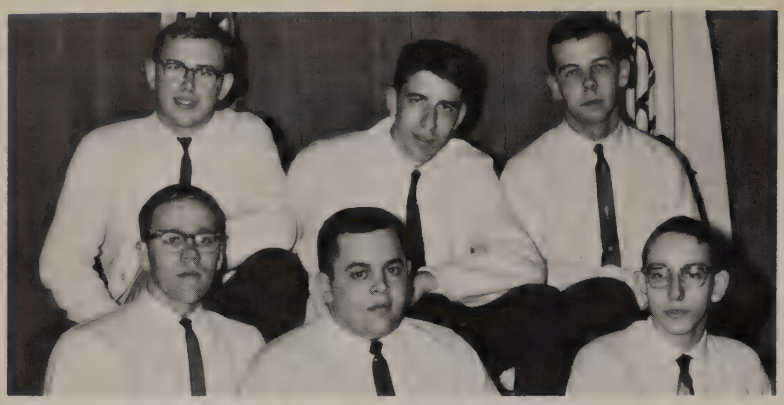

BOYS' STATE *First Row:* W. Carter, E. Capaldo, P. Lawn. *Second Row:* J. Canestaro, J. Gee, D. Oaks.

BOYS' STATE

Each summer delegates from high schools throughout New York State meet at Colgate University for a week of Caucuses, campaigns, and elections. Under the direction of the American Legion, these Boys' State representatives establish a mock government. Similarly, Girls' State teaches 300 girls the fundamentals of government. This year the group met for a week on the campus of Cortland State.

GIRLS STATE

GIRLS' STATE K. Kistler, R. Corey.

CITIZENSHIP CONFERENCE

The Maxwell Citizenship conference at Syracuse University provides our future leaders with an invaluable opportunity to discuss world problems. These four juniors and four Seniors were elected by their fellow classmates to represent CHS this year.

CITIZENSHIP *First Row:* J. Kerr, R. Chernow, P. Lawn, J. Contento. *Second Row:* J. Contento, T. Milligan, G. Sharpe, G. Kuhn.

NATIONAL THESPIAN SOCIETY

NATIONAL THESPIAN SOCIETY—*First Row:* P. Simon, S. Card, A. Casey, S. Grand, R. Nicholas. *Second Row:* Mr. Baldwin, Adviser, J. Contento, S. Cruthers, J. Braverman, B. McElhone, R. Brady, P. Sopp. *Third Row:* V. Mehaniv, A. Sherman, P. Lewin, D. Reynolds, N. Gee, P. Nichols. *Last Row:* J. Southard, J. Suben, T. Milligan, J. Canestaro, S. Freeman, D. Oaks, R. Gailor.

The Dramatics Program comprises a vital part of CHS student life. Composed of National Thespian Society directed by Mr. William Baldwin, the Junior Players supervised by Mrs. Ruby Squires, and the Drama Tigers under Mrs. Angela Burdick, this program offers CHS a variety of dramatic productions. Stagecraft Club, advised by Mr. John Gee and Mr. George Lehigh, works behind the scenes to insure the success of the plays.

STAGECRAFT

STAGECRAFT—*First Row:* Mr. Lehigh, Adviser; M. Dintino, J. Patriarco, Mr. Gee, Adviser. *Second Row:* B. Stevens, M. Tupper, D. Sherry, J. Southard. *Last Row:* T. Jacque, P. Giamichael, J. Bellardini, J. Loparco, L. Oaks.

JUNIOR PLAYERS

JUNIOR PLAYERS—*First Row:* C. Smith, P. Ferro, K. Costello, E. Bentley, J. Cook, M. Shaffer, C. Bertini, M. Natoli, D. Erickson. *Second Row:* J. Tennant, V. Cook, P. Stephens, B. Sharpe, L. Cowen, B. Maxson, B. Ambler, M. Hartnett, Mrs. Squires, Adviser. *Third Row:* J. Robinson, P. Place, E. Day, P. Cruthers, S. Endler, N. McEvoy, M. Goelz. *Last Row:* C. Brady, J. Siegle, D. Schuyler, A. Bonyak, P. Hopkins, A. Chadwick, R. Bosch.

9TH AND 10TH
7TH AND 8TH

DRAMATICS

DRAMA TIGERS—*First Row:* R. Plante, T. Corey, A. Fertig. *Second Row:* R. Burch, H. Schaub, P. Cornell, D. Schuyler. *Last Row:* D. French, K. Gee, E. Wollin, H. Cincotta, Mrs. Burdick, Adviser.

DRAMA TIGERS

TO BE OR NOT TO BE . . .

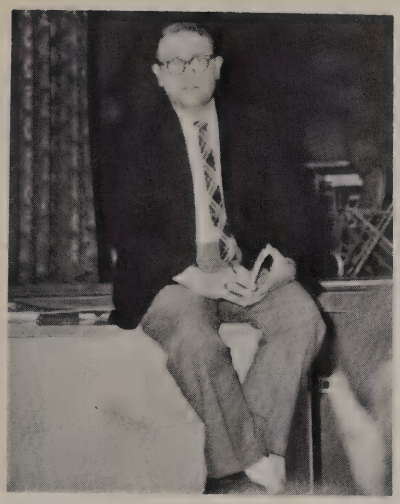

"You want to play the alligator?"

"What's going on behind the curtain?"

"Who's reading for the alligator?"

"Some people never *DO* learn to sit in chairs."

First Row: P. Capaldo, P. Camillo, J. Buttino, S. Torrey, K. Willis, K. Mason, R. Brady, S. Abdallah, S. Cruthers, M. Todd, J. Green, C. Sykes, A. Casey, J. Woodard. *Second Row:* S. Lewis, N. Granato, B. Penoyer, B. Beach, R. Saunders, L. Fiorentini, G. Whaley, R. Chernow, P. Coddington, J. Kerr, K. Kistler. *Third Row:* J. Holtz, M. Stas, L. Jenkins, C. Bosch, R. Corey, S. Roe, J. Gee, V. Mehaniv, L. Gardiner, C. Sayre, B. McElhone, P. Lewin, K. Yaichuk. *Last Row:* V. Nelson, E. Fitzpatrick, G. Sharpe, J. Contento, G. Kuhn, S. Schaub, M. Kowsnofski, W. Carter, A. Phillips, M. Robinson, Mrs. Stell, Adviser.

SENIOR HIGH NOON SERVICE

First Row: S. Prosser, S. Grand, P. Owens, J. Cruikshank, D. Oliver, S. Ditko, S. Card, J. Smith, Mr. Baldwin, Adviser. *Second Row:* P. Simon, J. DeSanta, L. Jenney, J. Griswold, J. Braverman, M. Quatro, K. Shaffer, B. Baranowski, G. Jones, P. Allen, V. Siegle, C. Towle, A. Caratelli, K. Weibly. *Third Row:* P. Lawn, D. Fragnoli, J. Glezen, K. Burnham, J. Brooks, S. Little, S. Siegle, L. Olcott, P. Cutler, J. Carruthers, A. Seyfried, S. Corey. *Fourth Row:* M. Soule, D. Oaks, A. Sherman, D. Chapman, J. Fox, J. Lamachia, W. Meyer, T. Milligan, E. Evans, J. Suben, S. Harris, J. Miller, E. Capaldo, J. Latimer. *Last Row:* D. O'Hara, E. Stewart, S. Freeman, L. Cooke, P. Contento, D. Broker, G. Patriarco, J. Lathrop, N. Klimaszewski, J. Canestaro, A. Andre, L. Morton, D. Consroe, B. Cotanche.

First Row: D. Howe, R. Plante, M. Teeter, D. Robillard, B. Stone, C. Yacavone, F. Phillips, M. Rosche. *Second Row:* P. Corsi, R. White, J. Megivern, J. Pellicciotti, M. Nowalk, M. Baranello, C. Stanfield, J. Tinker, A. Hotchkiss, S. Aloi. *Third Row:* J. Yacono, M. Brady, C. Christmas, K. James, R. Burch, P. Albro, J. Pitman, P. Chew, S. Hammond, D. Schuyler, F. Niese. *Fourth Row:* Miss MacDonald, Adviser, V. Yacavone, J. Southard, T. Phelps, C. McCaskell, J. Kelley, G. Moore, S. Flatt, H. Schaub, P. Brady, P. Penoyer, B. Yale. *Last Row:* T. Corey, L. French, K. Gee, P. Jensen, E. Kaleva, U. Stapleton, H. Cincotta, M. Lloyd, D. Stark, E. Rinaldi.

JUNIOR HIGH NOON SERVICE

To the students in the Noon Service Clubs goes the task of maintaining some semblance of peace in the halls of fifth and sixth period. When the regular Seniors cannot take their posts, the corps of Juniors from Mr. Baldwin's English III class steps in and takes over.

"If Room Service only knew . . ."

"I can't reach my badge."

For the advancement and enjoyment of mathematics, a math club, the Pie Are Square, has been formed this year. Among other things, members learn to use the slide rule and they tutor students having trouble with math.

MATH CLUB

First Row: A. Casey, T. Anz. *Second Row:* P. Place, E. Padavona, S. Egan, J. Natoli, S. Beebe, D. Underwood, S. Hotchkiss. *Third Row:* G. Ellsworth, J. Patriarco, V. Siegle, A. Chernow, J. Vico, R. Saunders, J. Lamachia, S. Torrey. *Fourth Row:* Mrs. Lowe, Adviser, H. Phelps, T. Tinelli, Y. Collier, D. Reynolds, R. Brady, R. Bosche, K. Shaffer, D. Smith. *Last Row:* W. Phelps, B. Beach, J. Livingston, J. Oughterson, E. Tellings, D. Sponaugle, W. Meyer, E. Fitzpatrick, Mr. Peterson, Adviser.

JUNIOR HIGH CHATTER

First Row: M. Sweeney, T. Nichols, J. Kidd, S. Aloi, E. Penny, P. Quinn.*Second Row:* Mrs. Barnoski, Adviser, J. Southard, D. Dwyer, D. DiPietro, P. Cornell, B. Yale, D. French. *Third Row:* P. Penoyer, K. Murphy, J. McKendrick, E. Kaleva, U. Stapleton, H. Cincotta, M. Lloyd.

This interesting group of seventh and eighth graders is forever striving to inform the junior high student body of the current happenings and events.

FUTURE TEACHERS CLUB

First Row: B. Allen, E. Camillo, R. Stanfield, W. Phelps, M. Lee, P. Capaldo, B. Baranowski, J. Buttino, K. Kistler, C. Sykes, S. Torrey. *Second Row:* Miss Schwartz, Adviser, S. Coggi, J. Griswold, N. Gardner, C. Robbins, J. Hannon, K. Hill, P. Gilfoyle, A. Bush. *Third Row:* L. Olcott, M. Todd, P. Mullen, K. Ribble, K. Ribble, D. Pellicciotti, N. Irish, D. Lawson, D. Stecyk, B. Penoyer, Mrs. Sawyer, Adviser. *Last Row:* S. Harris, M. Jenson, C. Sayre, N. Gee, J. Natoli, C. Bosch, L. Jenkins, K. Yaichuk, V. Mehaniv, N. Klimaszewski.

Through lectures and actual classroom observation, the members of Future Teachers' Club gain valuable experience and information concerning their chosen career.

First Row: K. Mason, A. Caratelli. *Second Row:* S. Lewis, S. Eagan. *Third Row:* J. Bentley, G. Whaley.

DEBATE CLUB

For the first time in many years, Debate Club, under the able leadership of Mr. George VanSlyke, has an active membership. Bi-monthly debates on vital topics have created lively meetings and have begun to develop orators in C.H.S.

First Row: Mr. VanSlyke, Adviser, J. Woodard, P. Owen. *Second Row:* M. Todd, L. Olcott, K. Kistler. *Third Row:* V. Siegle, R. Saunders, B. Pimlott.

First Row: D. Passeri, C. Chernow, J. Gee, J. Tennant, D. Dalley, C. Smith. *Second Row:* M. Gilbertson, W. Phelps, D. Huges, J. Curtis, M. Healey, K. Shaffer, R. Bosch. *Third Row:* S. Rathje, B. Gilfoyle, J. Siegle, R. Brady, S. Cruthers, C. Fabrizio, A. Casey, J. Green, L. VanHensbergen, B. Beach. *Last Row:* J. Canestaro, C. Bosch, K. Sandwick, C. Cinquanti, D. Reynolds, M. Piedigrossi, V. Mehaniv, P. Mullen, W. Carter.

"Parlez vous français?" Any student in French II, III, or IV is eligible for membership in the French Club. The major aim of the group is to improve the spoken language, and for this reason all meetings are conducted in French. French Club is also a service organization, sponsoring the CARE campaign every year.

FRENCH CLUB

First Row: Mr. Weston, Adviser, S. Passeri, B. Eckel, M. Brown, J. Getz, S. Hotchkiss, M. Shaffer, P. Yacavone, J. DeSanta, E. Camillo. *Second Row:* S. Sack, B. Fowler, M. McAllister, J. Tremacco, S. Compagni, S. Elliott, A. Lehlbach, A. Bush. *Third Row:* M. Chernow, P. Gilfoyle, S. Torrey, D. Lane, N. Parks, S. Lewis, B. Pimlott. *Last Row:* K. Hill, L. Cole, L. Rosche, N. Gee, J. Holtz, Y. Collier, J. Bentley, S. Harris.

First Row: M. Natoli, M. Lee, A. Caratelli, J. Morris, P. Capaldo, B. Taylor, Miss Krewson, Adviser. *Second Row:* J. Contento, C. Robbins, V. Siegle, J. Wyckoff, E. Capaldo, D. Fragnoli, K. Kistler. *Third Row:* J. Brooks, L. Olcott, J. Holtz, K. Yaichuk, P. Gilfoyle, S. Harris, R. Corey, J. Bentley, S. Lewis. *Last Row:* G. Gutchess, L. Wood, S. Schaub, G. Patriarca, P. Contento, E. Evans, S. Freeman, L. Morton, E. Telling.

The purpose of the Latin Club is to promote interest in the study of Latin. Highlights of the year include: initiation of new members, a service project, a Christmas party, and the Latin Banquet served in true Roman tradition.

LATIN CLUB

First Row: G. Cook, P. Ryan, J. Lord, S. Cruthers, J. Gee, B. McElhone, S. Marcin, S. Saunders, J. Halstead. *Second Row:* T. Livingston, L. Salamino, J. Hannon, R. Consroe, J. Coye, L. Parker, M. Todd, J. Dickinson, Mr. Durkin, Adviser. *Third Row:* A. Dillenbeck, G. Whaley, R. Saunders, C. Spaulding, G. Laurell, A. Catalano, L. Wood, W. McDermott, V. Underwood. *Last Row:* R. Chernow, K. Deasy, M. Stas, K. Ribble, N. Gee, B. Crowell, M. Robinson, V. Nelson, A. Geibel, P. Smith, H. Phelps.

JUNIOR HIGH SCIENCE

Science offers much to the individual who possess the initiative, and Junior High Science promotes interest in this subject.

First Row: K. Siedenburg, P. Albro, J. Southard, C. Loomis, T. Corey, V. Yacavone, F. Phillips, F. Niese. *Second Row:* R. White, D. Moiseichik, A. Fertig, D. Gilbertson, J. Tinker, A. Hotchkiss. *Last Row:* Mr. Delamarter, Adviser, P. Penoyer, E. Wollin, A. Stapleton, M. Lloyd, J. Kellogg, K. Gee, P. Brady, Mr. Ludwig, Adviser.

ART SERVICE

Keeping the halls of C.H.S. lined with eye-catching posters of various sizes, the Art Service Club does a good job of informing students of social and school activities.

First Row: R. Allen, P. Simon, A. Brewer, M. Loparco, J. Buttino, C. Petrella, J. Southard. *Second Row:* A. Domineski, R. Allen, B. Allen, A. Adam, M. Lillie, S. Cowen, B. Cowen, B. Penoyer, H. Todd. *Third Row:* C. Cook, J. Carlton, B. Baranowski, N. Klimaszewski, J. Canestaro, J. Daniels, Mrs. Balzano, Adviser. *Last Row:* S. Roe, D. Pellicciotti, S. Laurell, C. Bosch, J. Natoli, K. Yaichuk, M. Todd, N. Irish.

First Row: T. Burch, J. Cruickshank, Mrs. Anthony, Adviser; B. McElhone, R. Tirabassi, P. Owens, E. Evans, J. Griswold, P. Capaldo, N. Ayers. *Second Row:* J. Southard, P. Sopp, P. Gilfoyle, J. Bentley, S. Cruthers, G. Kuhn, R. Brady, J. Hannon, K. Ribble, H. Phelps. *Third Row:* B. Taylor, S. Elliott, L. Cole, M. Robinson, P. Lewin, L. Jenkins, V. Nelson, D. Phelps, C. Sykes. *Last Row:* B. Penoyer, E. Capaldo, D. Sponaugle, S. Freeman, T. Milligan, L. Cooke, V. Siegle, A. Phillips, J. Halstead.

RADIO GUILD

Mrs. Anthony's Radio Guild has once again been an enjoyable source of school information and spirit. Active participation by the forty odd members in day-to-day announcements, commentations, and football games, and skits for the various activities of importance to the student body has made the Radio Guild an indispensable and well-liked group.

RED CROSS

Every December the members of this service-minded organization insure a pleasant Christmas for one or more needy families with funds collected during a membership drive. Students in Junior Red Cross also do volunteer work for the Bloodmobile.

First Row: J. Tice, D. Dalley, J. Tinker. *Second Row:* D. Fredenburg, A. Casey, T. Dexter, P. Sopp, F. Leopardi, J. Buttino, M. Todd, C. Sykes, F. Phillips, M. Shaffer, S. Passeri, C. McLean, S. Stupke, M. Berardi. *Third Row:* P. Quinn, A. Giebel, D. Mullen, L. Cinquanti, C. Smith, P. Albro, J. Woodard, E. Bentley, B. Guernsey, M. Baker, L. Munson, N. DiPietro, D. Erickson. *Fourth Row:* H. Jackson, P. Piedigrossi, A. Bush, N. Edgar, D. Underwood, B. Timanus, A. Casey, M. Stas, C. McCaskill, K. Deasy, T. Phelps, G. Moore. *Last Row:* K. Gee, K. Sandwich, L. Parker, B. Hart, R. Brady, D. Reynolds, J. Bentley, M. McNamara, S. Lewis, S. Roe, L. Rosche, S. Harris, P. Jensen.

First Row: D. Mack, J. Tennant, Mr. Hicks, Adviser. *Second Row:* J. Willis, H. Phelps, R. Brady, R. Consroe, M. Dintino. *Last Row:* J. Kelley, J. Patriarco, K. Shaffer, R. Willis, J. Gerrard.

Cries of "checkmate!" enliven the meetings of these C.H.S. chess enthusiasts. Every year members of this organization participate in a tournament, the winner of which is the school chess champion.

CHESS CLUB

The supervision and operation of the school's audio-visual equipment is under the competent care of the Projector Club.

PROJECTOR CLUB

First Row: B. DelMarter, K. Northup, J. Williams, Mr. Stroh, Adviser. *Second Row:* T. Livingston, G. Ellsworth, E. Stewart, D. Houghtalen. *Last Row:* G. Moore, M. Palmer, D. Broker, L. Buddenhagen, R. Alger, J. Hamilton.

LIBRARY CLUB

First Row: Mrs. Thomas, Adviser, K. Johnson, R. Foor, W. Smith, J. Arduini, S. Ames, M. Rosche, M. Brow. *Second Row:* D. Hay, L. Windsor, M. Baker, C. Linehan, L. Doloisio, M. Berardi, H. Falso, M. DeSanta, A. Fertig, B. Babcock. *Third Row:* D. Gilbertson, J. Tanner, N. Wall, N. Cobb, B. Small, B. Brook, J. Simmons, D. Spencer, N. Edgar, M. Gilbertson. *Last Row:* J. Lyman, J. Hamilton, N. Brow, K. Gee, J. Kaleva, J. Smith, C. Smith, J. Gross, J. Smith.

Under the supervision of Mrs. Elizabeth Thomas, members of Library Club render a very worthwhile service to the school by maintaining general care of the C.H.S. library.

First Row: M. Morris, M. Morris, S. Fenne, T. Funkhouser, S. Maiher, M. Guingo, Mr. Clark, Adviser. *Second Row:* E. Hall, T. Bacon, P. Giamichael, R. Kalkbrenner, G. Egan. *Third Row:* D. Ericksen, V. Kalilec, S. Beebe, B. Crowell, S. Ditko, J. Ellsworth, R. Dvorak. *Last Row:* R. Booth, D. Cole, A. Talbot, J. Brown, M. Palmer, F. Ditko, D. Heath.

RIFLE CLUB

Under the direction of Mr. Clark, members of Rifle Club learn and practice the fundamentals of good marksmanship.

SENIOR HIGH

First Row: J. Cook, J. Natoli, P. Card, Mrs. Eligh, Adviser. *Second Row:* C. Miller, S. Northup, M. Baranello, B. Maxon, E. Bentley. *Last Row:* K. Deasy, G. Moss, J. Diskinson, R. Stoker, D. Cleveland.

YORKERS

The Yorkers Club is a group of Junior and Senior high school students interested in learning about local government and history of the state. They travel to county, district, and state conferences to discuss their findings with other Yorkers.

JUNIOR HIGH

First Row: G. Spear, M. Manning, M. Brady, M. Rosche. *Second Row:* L. Green, C. McCaskill, S. Hammond, Mrs. Davis, Adviser. *Last Row:* M. Nowalk, R. Keeney, S. Flatt, R. Tavelli.

SENIOR HIGH GAA

The Girls' Athletic Association has become a vital part of our athletic program. Completely revised, it now includes only juniors and seniors. It is the aim of the GAA to build character and develop good sportsmanship by encouraging participation in a new inter-class and inter-school program.

First Row: B. Fowler, S. Morrow, M. Lee, P. Ottaway, J. Natoli, K. Mason, L. DelNero, C. Fitts, A. Lehlbach, S. Sack, V. Simpson. *Second Row:* S. Coggi, S. Lewis, J. Braverman, S. Egan, J. Glezen, J. Brooks, K. Willis, P. Smith, P. Nichols, J. Reas, A. Bush. *Third Row:* C. Terpening, T. Miletta, S. Brown, C. Boyle, T. Anz, S. Cruthers, J. Carruthers, E. Padavana, K. Burnham, C. Seyerle, J. Metz, K. Emery. *Last Row:* M. Piedigrossi, C. Fabrizio, L. Hopkins, R. Corey, L. Jenkins, D. Pellicciotti, B. McElhone, M. Andrews, J. Bentley, C. Sayre, S. Prezioso, J. Brown, L. Vroman.

First Row: S. Aloi, P. Corsi, L. Rosato, P. Caratelli, C. Petrella, S. Stupke. *Second Row:* K. Carello, C. Fowler, A. Schroder, L. Webster, M. Brow, B. Austin, D. Bierly, L. Gallow, M. Rosche, S. Ossit, D. Dalley, D. Fredenburg. *Third Row:* L. Cooke, G. Morgan, L. Door, J. Galante, I. McDermott, C. Christmas, S. Pennelo, P. Ellsworth, J. Manning, M. Dibble, B. Small, B. Moore, B. Brookes. *Fourth Row:* R. Bennett, A. Casey, J. Clark, K. Meyers, C. MacLean, L. Wetherill, P. Chew, M. Dorr, E. Plummer, M. Plummer, D. Schuyler, T. Dexter, J. Riccotelli, L. Doloisio. *Fifth Row:* Mrs. Clancy, Adviser, J. Hunt, D. Buddenhagen, J. Clark, P. Albro, J. Garrey, M. Volinsky, A. Weibly, B. Morgan, S. Kennedy, D. Gamel, P. Jordan, K. James, A. Henderson, B. Yale, J. Yaichuck, S. Banks. *Sixth Row:* D. Sampson, L. Harton, D. Bilodeau, S. Banks, D. French, R. Burch, B. Davis, M. Romano, E. Kaleva, K. Stevens, K. Jordan, P. Cornell, D. Dipietro, C. Northup, M. Sweeney, D. Bellinger, S. Smalley. *Last Row:* J. McKendrick, K. Allcock, E. Rathje, C. Shultes, S. Boone, E. Abdallah, C. McCuskill, B. DelMarter, E. Day, C. Grant, R. Smith, U. Stapleton, H. Schaub, K. Murphy, C. Camillo, M. Finn, N. Breeds.

JUNIOR HIGH GAA

Newly organized by Miss Clancy, this organization does much to encourage Junior High girls to participate in an active athletic program.

MUSIC

CORTLAND HIGH

Under the capable direction of Mr. Alfred Fabrizio, this year's Senior Band has furthered a long tradition of fine band music by performing prodigiously in concerts both at CHS and on tour, at NYSSMA competition, and on recordings. On the football field our marching band helped spark our team to victory.

CONCERT BAND

Flutes
B. Pimlott (absent)
D. Banner
L. Brooks
S. Egan
L. Rosche
G. Fitts

Oboe
J. Morgia (absent)
J. Tennant

Bassoon
J. Green
P. Gilfoyle

E^{b} Clarinet
M. Lee (absent)
T. Hudson
C. Smith

1st Clarinet
M. McNamara
B. Hart
J. Gallo
D. Sherry
C. Bertini

2nd Clarinet
E. Camillo
B. DeStefano
L. Parker
D. Phelps
D. Paro
S. Stich
S. Rathje
S. Harris
H. Bellinger
D. Fragnoli

3rd Clarinet
S. Cardillo
M. Burton
C. Neville
D. Dalley
C. Lawson
T. Compagni
T. Green
S. Hill
S. Argyle
G. Merihew

Alto Clarinet
R. Spada
B. Beach
S. Compagni
C. Welch
J. Kelley
P. Mullen
D. Mullen

Bass Clarinet
J. Wyckoff
G. Kuhn (absent)
B. Bilodeau
P. Totman
B. Stranghoener
D. Hawthorne
G. Riccottilli

Contra Bass Clarinet
J. Bacon

1st Alto Saxophone
G. Moore
G. Zimmerman

2nd Alto Saxophone
R. Mudge
W. Prosser

Tenor Saxophone
C. Robbins
S. Chew

Baritone Saxophone
L. VanHensbergen

Bass Saxophone
M. Biviano

1st Cornet
J. Suben
A. Perfetti

CONCERT BAND

2nd Cornet
A. Doloisio
D. Erickson

3rd Cornet
B. Randall
M. Harris
R. D'Addario
R. Consroe

Trumpets
S. Circio
B. Manning

1st French Horn
M. Andrews
R. Passalugo

2nd French Horn
J. Oughterson
B. Gilfoyle

3rd French Horn
J. Hicks (absent)

4th French Horn
Jon Hicks
W. Linehan
T. Yacavone

1st Trombone
P. Cottrell

2nd Trombone
W. Welch
J. Ball

3rd Trombone
M. Smith
P. Rumsey

Baritone
J. Bentley
R. Tirabassi
E. Bentley

Bass
G. Bartlett

Percussion
D. Smith
J. Vico
N. McLaughlin
R. Stewart
D. Cinquanti
H. Schaub

Conductor
Mr. Alfred M. Fabrizio, Jr.

Smitty beats it.

ORCHESTRA *First Row:* J. Suben, M. McNamara, J. Stewart, D. Yacavone, J. Smith, E. Stewart. *Second Row:* K. Hill, B. Blixt, A. Bonyak, D. Ice, L. Brooks, L. Rosche (absent), B. Pimlott (absent), A. DiStefano, L. Parker, E. Camillo (absent), J. Green, B. Hart. *Third Row:* M. Darling, A. Perfetti, P. Quinn, R. Lyman, D. Bush, D. Strachan, M. Robinson, W. Linehan, M. Romano, R. Passalugo (absent), D. Erickson, F. Circio, J. Ball, P. Rumsey, M. Smith, R. Caughey. *Fourth Row:* V. Nelson, S. Prosser, P. Penoyer, B. Yale, J. McKendrick. *Last Row:* D. Passalugo, E. Kaleva, N. McLaughlin, H. Schaub, Mr. Clark Ice, Director, J. Hicks, R. Cottrell.

ORCHESTRA

During recent years the CHS orchestra has grown in stature, being recognized as an important exemplar of the cultural side of our school life. This year Mr. Clark Ice has undertaken his new job as orchestra director with the inspiration of past successes and renewed student vigor.

"I wanna hold your neck."

"Guess who's passing notes!"

The vocal endeavors of CHS students are realized in the Senior High School Chorus, directed by Mr. Merrill Palmer. This year a peak of enthusiasm was reached, as chorus members exhibited the beautiful robes which they worked so hard to acquire.

CHORUS

CHORUS *First Row:* J. Skordis, S. Prosser, D. Hawthorne, K. Mason, S. Stevens, A. Garno, J. Woodard, S. Grand, L. Ceravola. *Second Row:* K. Hill, B. Blixt, S. Cruthers, D. Humphrey, E. Farnham, R. Cottrell, P. Bryant, B. Hoyer, B. Crowell. *Last Row:* Mr. Merrill Palmer, Director: M. McNamara, S. Laurell, J. Bentley, J. Suben, R. Passalugo, J. Daniels, C. Robbins, D. Phelps, S. Egan, M. Andrews.

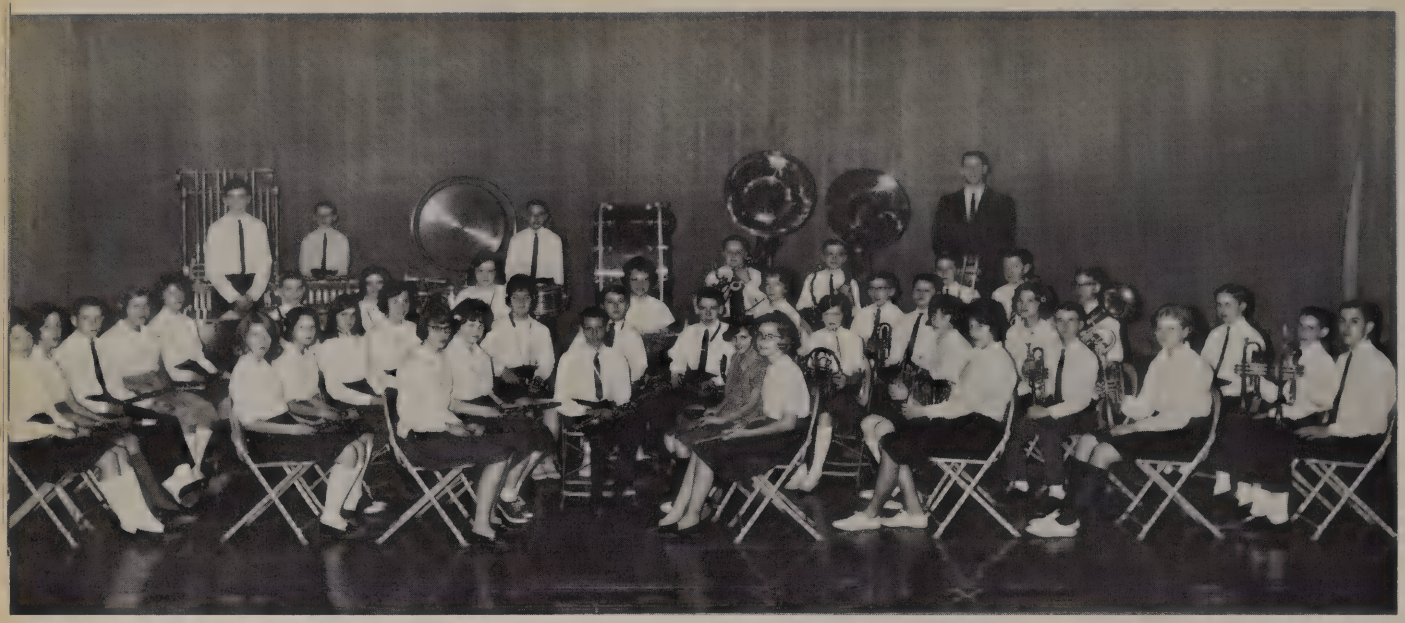

JUNIOR BAND *First Row:* P. Brady, C. Bilodeau, J. Innerst, S. Ossit, J. Martin. *Second Row:* K. Ribble, A. Schroeder, K. Carello, V. Yacavone, C. Yacavone, S. Circio, D. Burton, D. Dalley, D. Gamel, M. Romano. *Third Row:* S. Tyler, D. Miller, C. Poole, L. Green, J. Hunt, R. White, S. Aloi, J. Stewart, M. Gilfoyle, C. Linehan, J. Pellicciotti, J. Discenza, E. Rathje, S. Gay, H. Schaub. *Last Row:* E. Rinaldi, J. Tice, W. Strong, C. Stanfield, J. Metz, Mr. Joseph Riordan, Director; R. Siegle, K. Wildman, T. Bacon, L. Garner, D. Sherry, E. Wainright.

JUNIOR BAND

The foundation for playing in an advanced senior band is provided for younger students through training in the CHS Junior Band. An integral part of our school's music program, this band performs music of moderate difficulty and emphasizes the mastering of the fundamental principles of musicianship. Under the guidance of Mr. Joseph Riordan, the Junior Band performs in concerts and in the NYSSMA competition, where it perennially acquits itself with a quality commensurate with many senior high school organizations.

"When I say 'I don't wanna play,' I mean 'I don't wanna play.' "

OFF-KEY

"All together now . . . "

"Get back in line. Who do you think you are?"

SELECT BAND

A new addition to the list of CHS musical organizations, the Select Band has enabled the more talented student musicians to perform music of the highest quality and difficulty in a manner uncommon to high school bands.

SELECT BAND *First Row:* J. Morgia (absent), M. Lee (absent), T. Hudson, C. Smith, S. Egan, L. Brooks, L. Rosche, D. Banner, B. Pimlott (absent). *Second Row:* M. McNamara, B. Hart, E. Camillo, B. DiStefano, L. Parker, W. Paro, P. Gilfoyle, J. Green, Jon Hicks, B. Gilfoyle, James Hicks, M. Andrews, R. Passalugo. *Third Row:* D. Phelps, D. Sherry, S. Rathje, S. Harris, B. Beach, R. Spada, J. Gallo, C. Bertini, S. Lawson, S. Hill, J. Wyckoff, M. Biviano, L. VanHensbergen, C. Robbins, G. Zimmerman, G. Moore, B. Manning, S. Circio, D. Erickson, A. Perfetti, A. Doloisio, J. Suben. *Last Row:* D. Smith, H. Schaub, N. McLaughlin, D. Cinquanti, J. Vico, R. Stewart, Mr. Alfred M. Fabrizio Jr., Director; G. Bartlett, R. Tirabassi, J. Bentley, M. Smith, P. Rumsey, J. Ball, B. Cottrell.

PERCUSSION ENSEMBLE D. Smith, M. Smith, R. Stewart, J. Tice, E. Rinaldi, W. Strong, D. Cinquanti, J. Vico, N. McLaughlin, Mr. Eugene Attleson, Director; H. Schaub.

PERCUSSION ENSEMBLE

The Percussion Ensemble has proved for the fourth consecutive year its ability to interpret exciting music in an exciting manner. This year Mr. Eugene Attleson conducts.

CHS can take pride in its representatives to the annual NYSSMA All-State sectional conferences. This year twelve of our most talented musicians represented CHS while participating in All-State band, orchestra, and chorus at North Syracuse.

ALL-STATE MUSICIANS

ALL-STATE *First Row:* J. Bentley, J. Green, R. Spada, M. McNamara, K. Hill, J. Smith, E. Stewart. *Second Row:* J. Vico, D. Smith, J. Suben, R. Passalugo, R. Cottrell.

ROCKETTES *Last Row:* S. Ditko, B. Upham, S. Little, S. Holtz, J. Smith, K. Sandwick, J. Chapman, S. Lord. *Second Row:* C. Marshall, P. Buchan, S. Northup, J. Robinson, P. Randall, P. Place, M. Packard, J. Riggs. *First Row:* G. Bryant, P. Hartnett, I. Carlton, P. Card, L. Jenney, M. Baker, S. Prosser.

ROCKETTES

The Rockettes, directed by Mrs. Joan Seymour and Mr. William Green, is a high-stepping dance group, which provides enjoyable half-time entertainment for sports spectators.

MAJORETTES

With precision, pep, and poise, this six-girl squad adds sparkle and school spirit to sports activities, performing with the Cortland High School Marching Band.

MAJORETTES H. Schmidt, B. Penoyer, M. Stas, J. Miller, M. Spencer, N. Lorows.

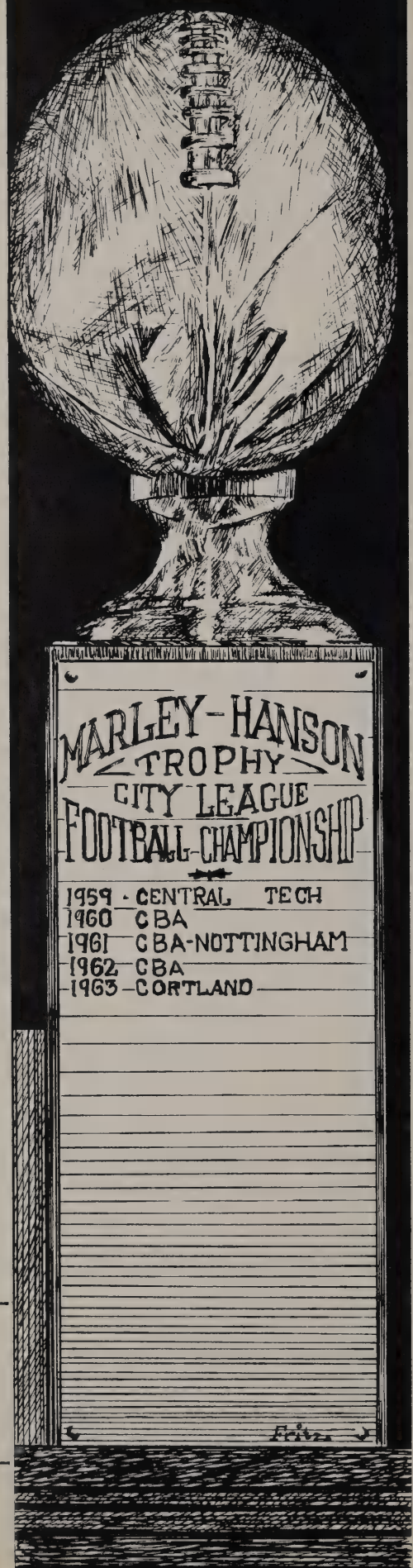

Marty
Good luck
in C.A.S. Be good
and always remember
the fight we had
we always will have
remember our lecture
about your dress, what
with jabbing. Jewelers
remembering. Cause
Noone can forget me.
Sharon
(G.F.)
Shope

Good
Ole Forgetter
Shope.

ATHLETICS

MARLEY - HANSON
TROPHY
CITY LEAGUE
FOOTBALL CHAMPIONSHIP
1959 - CENTRAL TECH
1960 E.B.A
1961 E.B.A - NOTTINGHAM
1962 E.B.A
1963 CORTLAND

CHS	41	EASTWOOD	0
CHS	27	OSWEGO	0
CHS	33	VALLEY	18
CHS	32	NOTTINGHAM	0
CHS	20	FULTON	12
CHS	40	NORTH	12
CHS	7	CBA	6
CHS	20	SAYRE	19

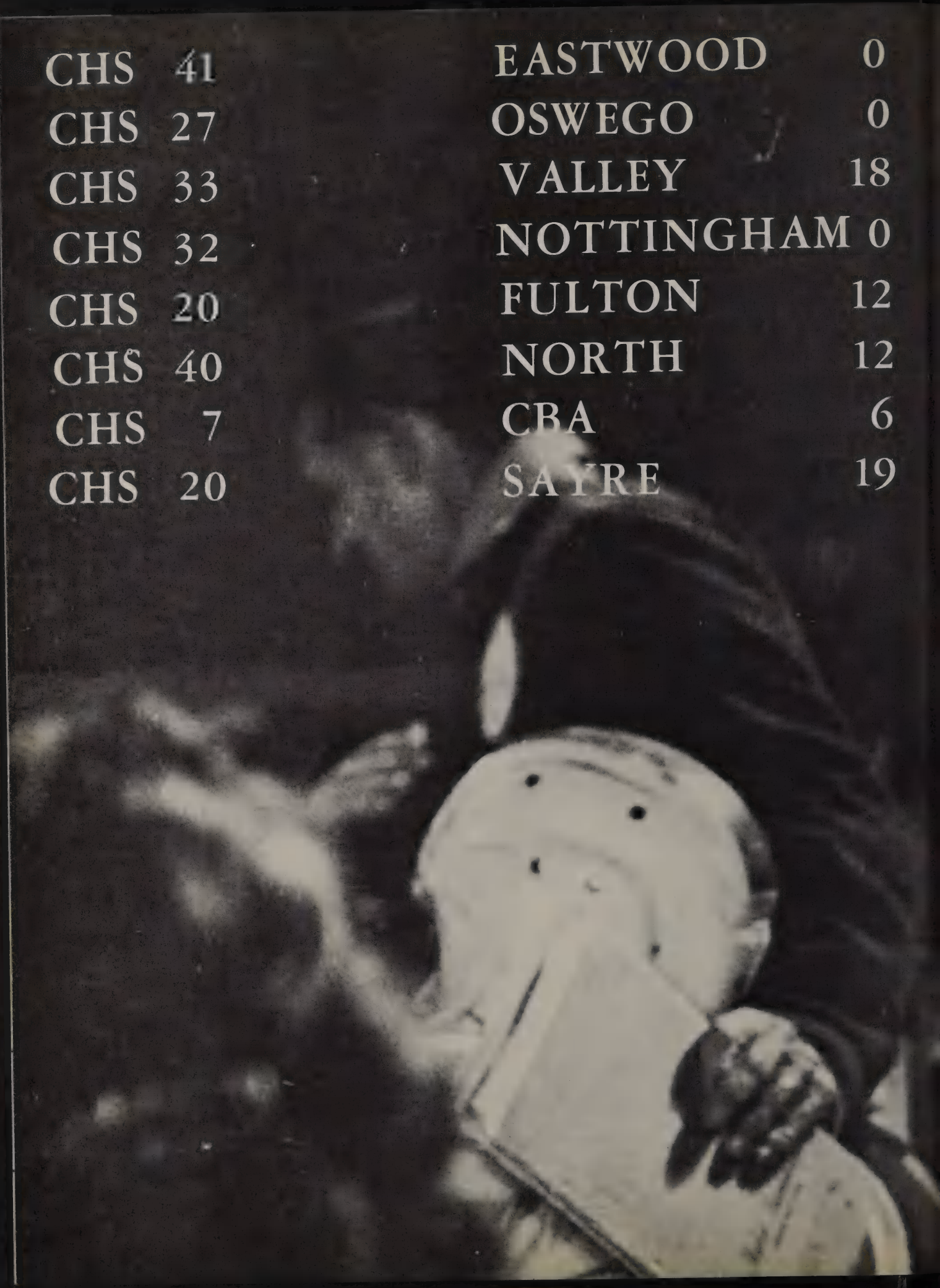

VARSITY FOOTBALL *First Row:* P. Contento, J. Daniels, C. Freeland, J. Stevens, E. Knute, R. Weibly, A. André. *Second Row:* C. Lang, T. Bonyak, D. Broker, J. Berardi, J. Canestaro, W. Carter, M. McEvoy. *Third Row:* D. Miller, G. Farnham, D. Stanfield, G. Sharpe, R. Chernow, J. Lieber, M. Call, J. Contento. *Fourth Row:* J. Coye, J. Duncan, A. Tinelli, D. Stedwell, E. Fitzpatrick, M. McDermott, G. Ricottilli. *Fifth Row:* S. Launt, Manager; A. Catalano, J. Natale, J. McEvoy, R. Hunt, K. Buggs, D. Passalugo. *Last Row:* Mr. Angelo Condie, Trainer; Mr. John Hannon, Assistant Coach; Mr. John Moiseichik, Head Coach; Mr. Ross Shafer, Director of Athletics.

VARSITY FOOTBALL

UNDEFEATED, CITY LEAGUE CHAMPIONS

Syracuse champs! Undefeated! This was the record carved by the great 1963 gridders. Six games they won by impressive margins—two games they won when put to the ultimate test. Coach John Moisechik had his sixth undefeated season—a year never to be forgotten. Those last eighteen minutes at Sayre will attest to the greatness of our gridders.

Gene Knout

John Daniels

Jerry Stevens

Chuck Freeland

Alain
André

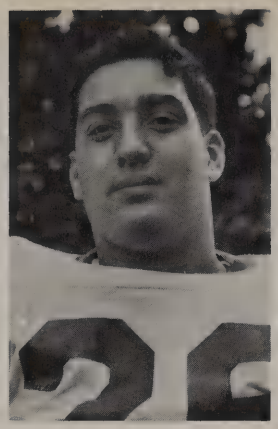

Pete
Contento

Ron
Weibly

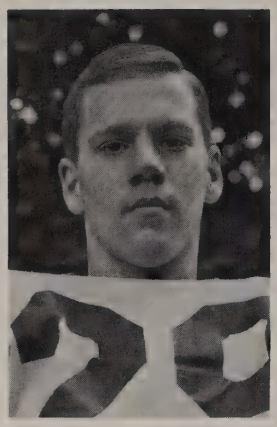

Bill
Carter

Chuck
Lang

Jim
Canestero

How to go undefeated:

Come out of the locker room ready to win.

Get the ball and head for the huddle.

After faking to Bob, lead Chuck in there . . .

And watch him fly.

Pass to Al . . .

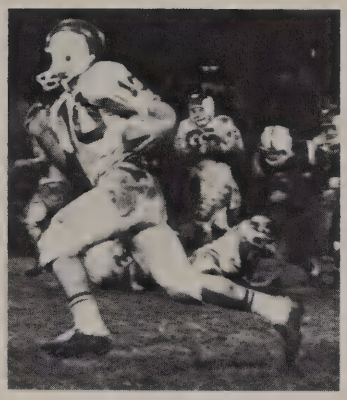

Run a keeper . . .

And if you're nailed, give it back to someone else.

Then let the defense take over . . .

While Jerry looks on from the sidelines . . .

And the most valuable player gets a much-deserved rest.

Good angle of pursuit

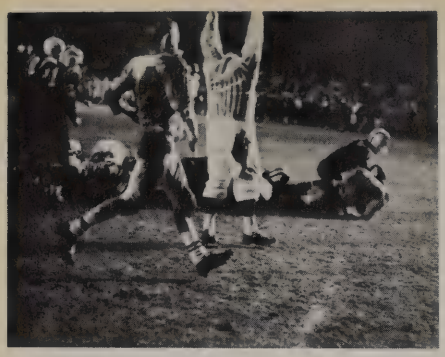

The Sayre touchdown.

Happiness is an undefeated season.

J.V. FOOTBALL

Losing only to Nottingham, the Purple Kittens compiled an outstanding 6-1 record. Coached ably by Mr. Jack Radzavicz, these gridders aimed for the day when they must carry the hopes of CHS as varsity men.

J. V. FOOTBALL *First Row:* A. Walsh, B. Totman, A. Mrozwski, J. Nichols, M. Stockton, R. Sweeney, G. Jones, A. Baccaro. *Second Row:* F. Aloi, B. Baker, T. Towle, C. Salustri, S. Kumpf, S. Sayre, M. Poole. *Third Row:* S. Rathje, M. Healy, G. Laurell, G. Gutchess, T. Flinn, M. Harris, T. Cotanche, J. Curtis. *Fourth Row:* T. DiPietro, J. Manderano, J. Baker, R. Stewart, C. Coye, E. Beebe. *Last Row:* Mr. Jack Radzavicz, Coach; Thomas Buggs, Manager; Mr. Gary Dillingham, Assistant Coach.

JUNIOR HIGH FOOTBALL *First Row:* R. D'Addario, L. Walsh, D. Cinquanti, S. Banks, S. Starmer, J. Nichols, B. Stevens, D. Erickson, J. Natoli. *Second Row:* G. Flint, J. Finamore, D. Moiseichik, D. Granato, J. Partigianoni, A. Hotchkiss, J. Pelliciotti, M. Miller. *Third Row:* S. Valentine, C. Stanfield, K. Kabanuk, B. Finn, M. Kumpf, C. Woodard, R. Plante, T. Weibly. *Fourth Row:* J. Smith, Manager; B. Harper, K. Ribble, M. Harris, J. Discenza, P. Nevin, J. Brown, D. O'Mara. *Last Row:* James McLaughlin, George VanSlyke, Coaches.

FOOTBALL

Under the skilled coaching of Mr. McLaughlin and Mr. Van Slyke, the junior high football team had a fine 4-2 record. The young gridders gained valuable training for future years.

These harriers compete in one of man's most grueling sports. Their competition consists of an awesome two and one-half mile run over rough terrain. A relatively new sport at CHS, cross country is catching on quickly.

CROSS COUNTRY

CROSS COUNTRY *First Row:* M. Pipcak, M. Banks, B. Baranowski, T. Jacque, G. Daniels, L. Flinn. *Second Row:* Coach Clarence Mepham, B. Miller, D. Jacque, G. Patriarco, M. Smith, C. Ferri.

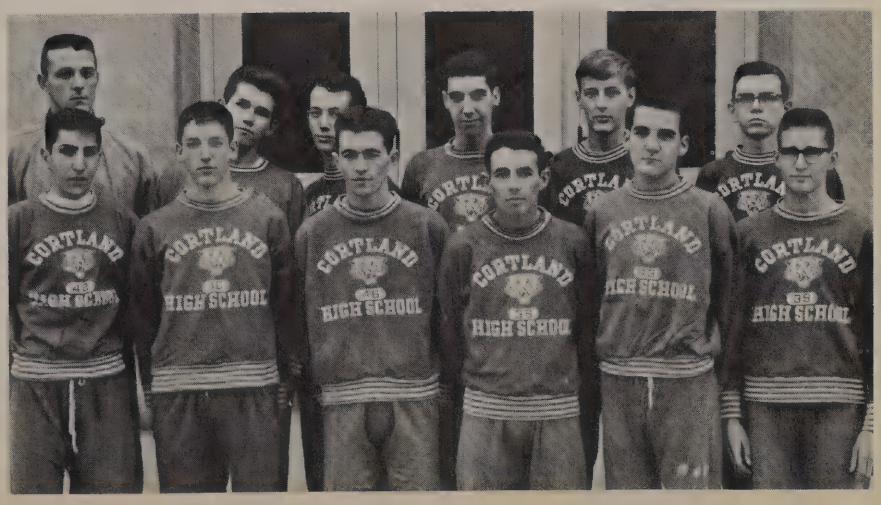

CENTRAL
30
11

VARSITY BASKETBALL *First Row:* J. Wyckoff, Assistant Manager; G. Patriarco, J. Lathrop, J. Gee, G. Kuhn, R. Margison, J. Canestaro, Manager. *Second Row:* P. Lawn, Statistician; W. Powers, C. Klempka, S. Schaub, Mr. John Hannon, Coach; A. André, J. Contento, M. McEvoy, G. Sharpe.

VARSITY BASKETBALL

Possessing experience, skill, and height, the CHS cagers rocketted to a blazing season. As the year progressed, the Tigers overwhelmed one Syracuse squad after another. As the playoffs neared, it was evident that this Tiger team was the greatest since the 1959-60 sectional champions, if not the best CHS team ever.

THE SCOREBOARD

CHS	70	CBA	65
CHS	66	Homer	51
CHS	59	Eastwood	48
CHS	86	North	35
CHS	57	Vocational	53
CHS	89	Valley	54
CHS	67	Nottingham	54
CHS	79	Oswego	30
CHS	85	Fulton	56
CHS	58	Central Tech.	54
CHS	59	CBA	77
CHS	76	Eastwood	49
CHS	62	North	38
CHS	68	Oswego	37

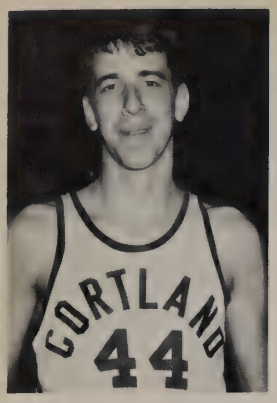

Humma
Gee

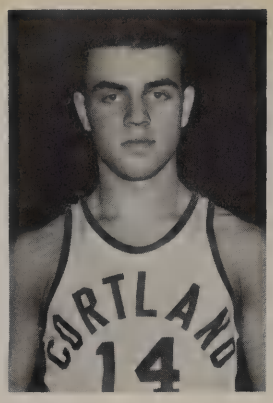

Al
André

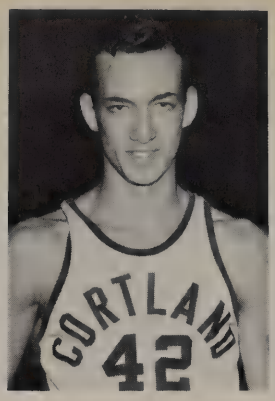

Gary
Kuhn

Jim
Lathrop

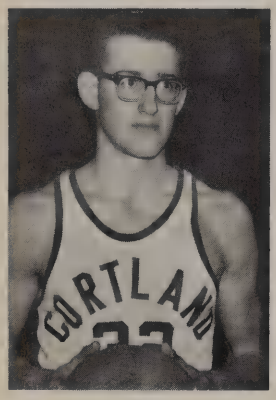

Gene
Patriarca

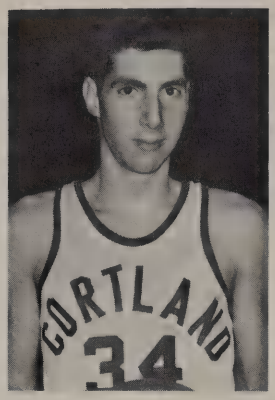

SENIOR LETTERMEN

A total of 13 feet and 360 pounds!

Good basketball requires:

Rest, . . .

Help, . . .

Good passing, . . .

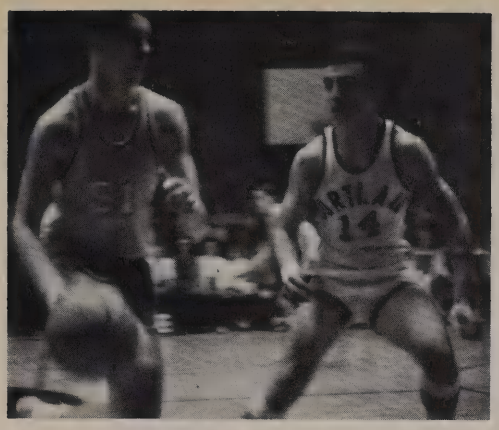

Tough defense, . . .

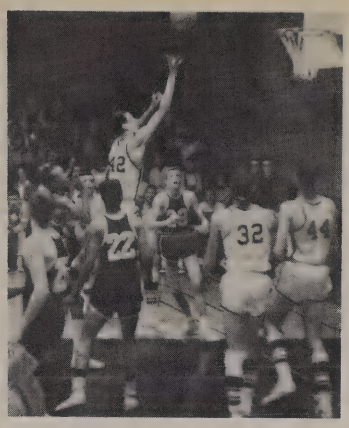

Drives, . . .

Accurate foul shooting, . . .

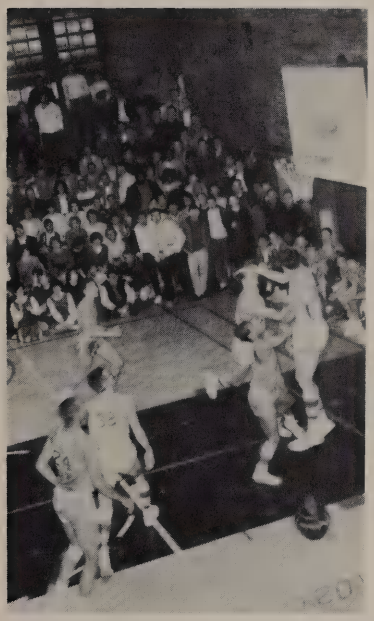

Jumps, . . .

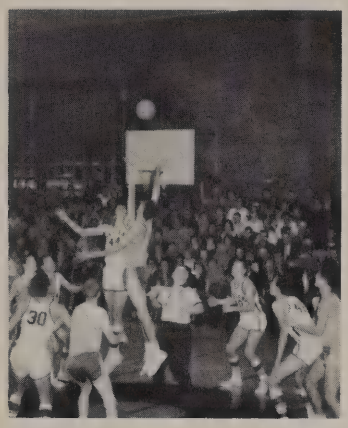

More jumps, . . .

And this is the reward (Central-Tech).

J.V. BASKETBALL

J. V. BASKETBALL

With a devastating succession of victories over Syracuse competition, the Purple Kittens look forward to the day when they will carry on our strong basketball tradition. Under the coaching of Mr. Jack Radzavicz, these cagers have developed the offensive and defensive skills which will put them in good stead in the future.

First Row: S. Kumpf, R. Baker, G. Fitts, T. Buggs, A. Mrozowski, G. Jones, J. Curtis, Manager. *Second Row:* C. Coye, S. Martineau, G. Gutchess, J. Radzavicz, Coach; R. Stewart, S. Sayre, C. Spaulding.

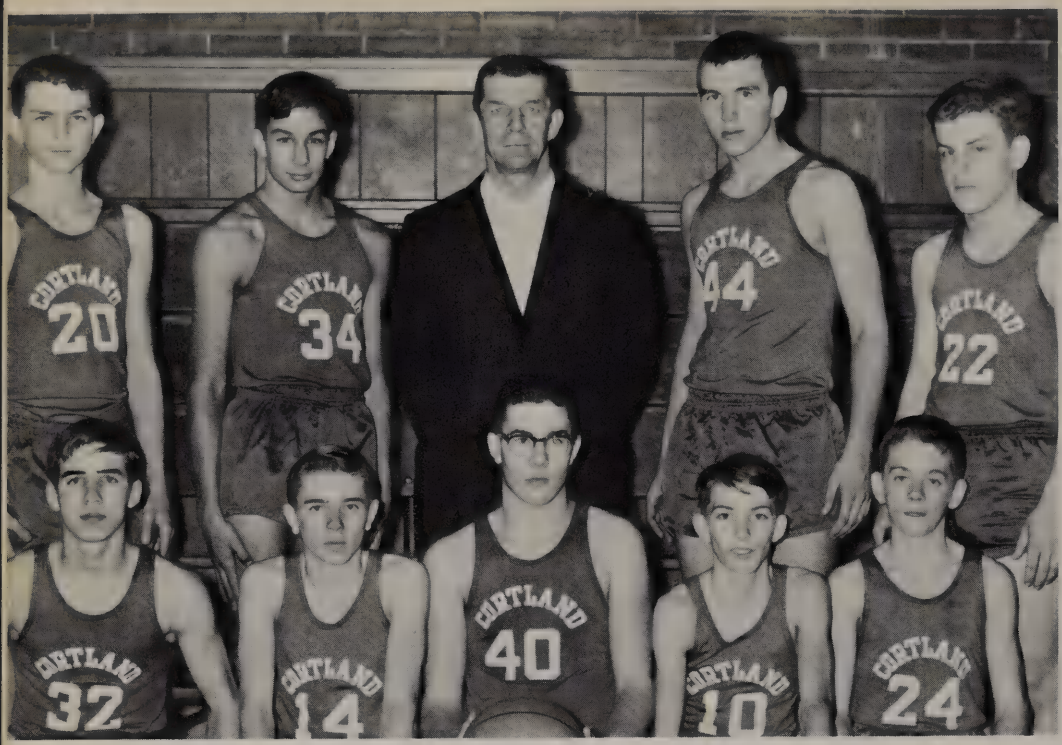

FRESHMAN BASKETBALL *First Row:* R. Plante, S. Chew, P. Rumsey, P. Yaichuk, D. Sherry. *Second Row:* B. Harper, J. Hicks, Mr. John Moiseichik, Coach; P. Nevin, J. Gatzke.

FRESHMAN BASKETBALL

Mr. Angelo Condie, former CHS basketball standout, made his coaching debut this year, helping the Junior High basketeers to develop their strong potential.

The freshman basketball team has learned the basic skills of the game under the outstanding coaching of Mr. Moiseichik.

JUNIOR HIGH BASKETBALL

JUNIOR HIGH BASKETBALL *First Row:* T. Perfetti, D. Moiseichek, B. Kulikowski, N. Hannon, D. Granato, M. Giamichael, J. Yacono. *Second Row:* F. Niese, Manager; M. Drake, M. Kumpf, D. Stark, Mr. Angelo Condie, D. Snell, E. Wainwright, G. Moore.

WRESTLING *First Row:* K. Kidd, B. Meldrim, D. Coates, B. Bennett, R. Robbins, A. Seyfried, A. Walsh, J. Ward, L. Wood, M. Leahy, G. Knout. *Second Row:* A. Catalano, J. Bellardini, Managers; G. Wakula, L. Pyle, R. D'Addario, H. Todd, D. Cinquanti, J. Nichols, L. Flinn, B. Baranowski, K. Ribble, W. Paro, B. McDermott, M. Call, T. Cotanche, M. Harris, D. Miller, Mr. Gary Dillingham, Coach; Mr. David Bradt, Assistant Coach.

WRESTLING

Wrestling is unique in high school sports because it is largely an individual sport. Once on a mat, the wrestler must depend entirely upon his skill and resourcefulness. Under the coaching of Mr. Gary Dillingham, the CHS matmen have shown individual improvement while compiling an adequate record.

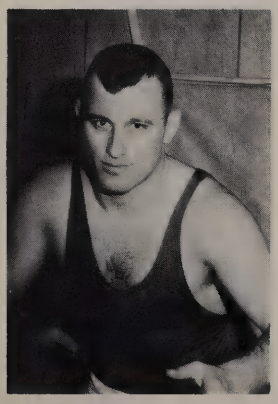

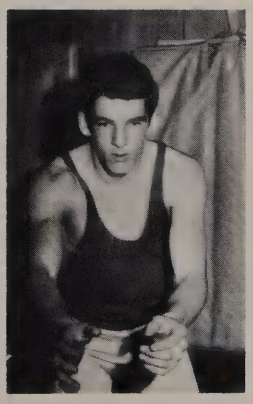

SENIOR LETTERMEN: Gene Knout and Andy Seyfried.

"Are you lonesome tonight?"

INDOOR TRACK *First Row:* B. Miller, C. Scarano, M. Smith, M. Banks, T. Jacque, M. Pipcak, J. Root, J. Carlton. *Second Row:* D. Estes, S. Freeman, G. Gerard, Mr. Clarence Mepham, Coach; J. Duncan, J. Loparco, D. Alger. *Absent:* D. Jacque, J. Discenza

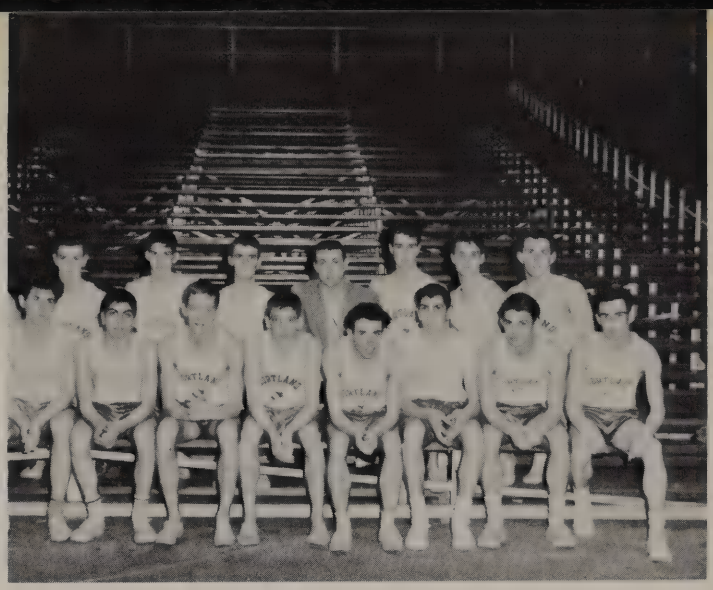

INDOOR TRACK

This year for the first time Cortland High sported an indoor track team. Ably coached by Mr. Clarence Mepham, these tracksters train for the spring season with indoor meets in Syracuse.

"Sure-win" on the inside.

Rough, rugged runners.

Charlie and Jim busting corns.

Nancy,
Good luck
to a real cute
girl. Be good &
have a fun-in year
following yearbook
P.S. Love ya,
Aggie
"G3" -
P.S. May God
Bless you
always!

"It wasn't all easy."

VARSITY CHEERLEADERS *First Row:* A. Guernsey, K. Mason. *Second Row:* J. DeSanta, J. Griswold, R. Corey, S. Sayre, P. Trivisonno, P. McPherson.

VARSITY CHEERLEADERS

The echoes of the Varsity and Junior Varsity cheerleaders are heard throughout the year cheering the Tigers on to victory. With sparkling pep and vitality, these girls channel student enthusiasm into a fine showing of sportsmanship and school spirit.

JUNIOR VARSITY CHEERLEADERS *First Row:* S. Stich, L. Griswold, B. Corey, M. Brown. *Second Row:* P. Sopp, J. Hannon, A. Geibel, P. Yacavone.

SKI CLUB *First Row:* M. Shaffer, B. Oursler, R. Getz, D. Hughes, S. Banks, J. Morris, R. Dutcher, N. DiPietro, J. Vico, D. Schyler, R. Baranowski, D. Booth. *Second Row:* M. Chiara, M. Banks, J. Oughterson, E. Padavona, E. Noss, G. King, B. Fowler, S. Banks, C. Fabrizio. *Last Row:* S. Siegel, D. Lawson, L. VanHensbergen, R. McPhee, L. Fiorentini, R. Hunt, G. Whaley, Mrs. Dorothy Banks, Adviser, B. Wineburg.

SKI CLUB

Each Wednesday Ski Club members journey to Greek Peak where they are divided into classes and given lessons. Ski Club also takes a trip to a neighboring ski area each winter. This organization is one of the fastest growing clubs at CHS.

First Row: S. Compagni, S. Stich, J. Metz, C. Fitts, L. Morrow, A. Lehlbach, P. Chew, S. Pennello, R. Bennett, K. Siedenburg, J. Getz. *Second Row:* J. Robinson, L. Rosche, Mr. Harry Weston, Adviser; D. DiPietro, S. Finn, J. McKendrick, C. Stevens, P. Lewin, C. Salustri, S. Launt.

SWIMMING *First Row:* S. Harris, J. Carruthers, J. Glezen, H. Bellinger, J. Kent, D. Bellinger, R. Corey, E. Bentley, R. Birch, B. Moore, P. Jordan. *Second Row:* H. Schaub, J. Bentley, C. Graham, G. King, Mrs. Cox, Instructor; S. Cruthers, P. Ottoway, L. Mead.

SWIMMING

Many of the girls who participate in swimming enjoy working to attain higher status in the Red Cross swimming achievement program. Others, who have already obtained a life saving rank, swim several miles each week to keep in shape.

GIRLS' BOWLING

As part of the intramural program, the lively members of this organization spend Friday afternoon participating in bowling, a vigorous sport which provides excellent exercise and valuable training in teamwork.

GIRLS' BOWLING *First Row:* V. Mehaniv, D. Lawson, N. Irish, B. Allen. *Second Row:* D. Mullen, B. McElhone, J. Carruthers, M. Spencer. *Third Row:* G. Fritz, D. Banner, B. Koss, F. Butler, J. Lord, V. Simpson, S. Marcin, S. Coggi, P. Capaldo. *Fourth Row:* B. Upham, M. Stas, R. Brady, B. Streeter, A. Canestaro, E. Padavona, S. Endler, M. Loiselle. *Last Row:* J. Woodworth, T. Miletta, L. Sharp, J. Hines, P. Smith, S. Roe.

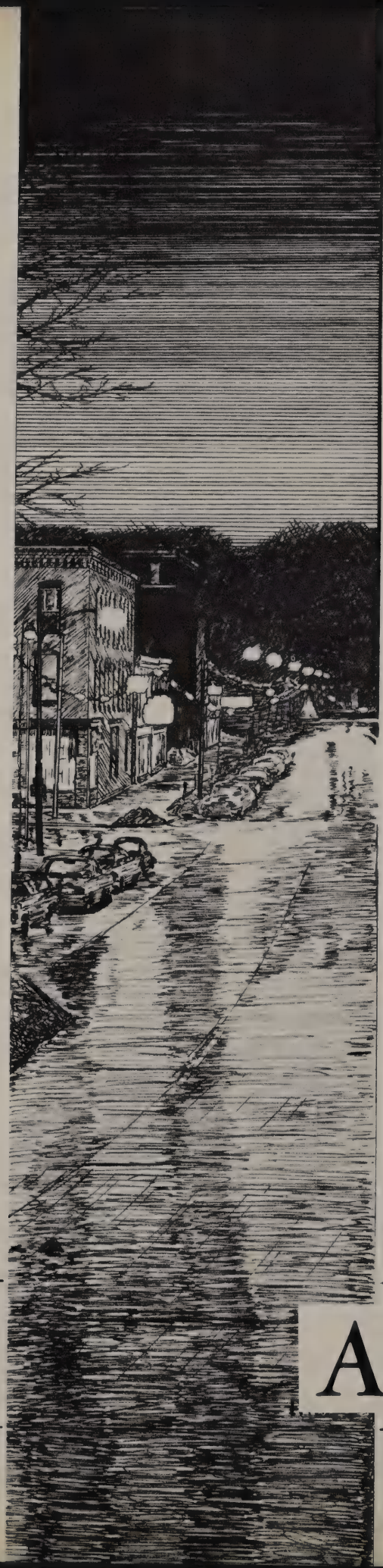

Nancy –
Work hard;
do your best; keep
thinking; success to you
always! I hope yours
is a future of joy and peace.
Rosemary Brady

ADVERTISING

INDEX OF ADVERTISERS

Abdallah Dairy, Inc. 178
Acme Lumber And Supply Co. 173
Ames Chevrolet Inc. 166
Ang's Barber Shop 150
Armstrong-Ford 150
Beard Memorial Home, Inc. 178
Beers And Warfield, Inc. 163
Bertini's Market 178
Betty's and Roy's Auto Eat 166
Bill Brothers Dairy 180
Biviano's Stop And Shop 182
George Bowker Shoe Store 180
John B. Briggs 152
Brockway Motors 165
Brotan's 180
Brow Appliances 181
Burgess Clothing Company 161
The Busy Corner 161
Calabro Shoe Shop 169
Central Avenue I.G.A. 149
Central Catholic Shop 179
Charles Hairdresser 175
Chew's Mobile Service 157
The Corner Store 157
Compagni Construction Company 151
Cortland Auto Supply Company, Inc. 178
Cortland Camera Shop 174
Cortland Coca-Cola Bottling Co. 162
Cortland Corset Company, Inc. 172
Cortland Dry Cleaners 181
Cortland Hardware 171
The Cortland Line Company 155
Cortland Paper Company 150
Cortland Photo Service 159
The Cortland Press 179
Cortland Produce 171
Cortland Savings Bank 174
Cortland Standard Printing Company, Inc. 171
Cortland Wholesale Electrical Supply 157
Crescent Corset Company, Inc. 153
Crocker Farms 149
Delta Epsilon 177
Dewey's Toyland 155
Dexter's Market 150
Dom's Dairy 169
Dom's Grill 162
Durkee's Bakery 159
Economy Paving Company 159
Family Bargain Center 167
Family Pizzeria 159
Fiorentini Jewelers 166
First National Bank Of Cortland 151
Fritz's Plowing Service 170
Gordon's Drugs 154
Greek Peak, Inc. 157
Green Arch Restaurant 162
Griswold Appliance Center 163
Harry Alpert Jewelry 181
Hatter Fuel Company 178
Hayes Ambulance Service 175
Hoerger Studios 170
Hyde's Diner 156
Ideal Motor Sales 155
Johnnie's Barber Shop 169
B. T. Jones 162
Kane's Bakery 154
Kellogg Auto Supply Company, Inc. 173
The Kleen Corner 160
Latimer's 155
Leo's Sunoco Service 179
Lester's New Motel 169
Lido Restaurant 154
The Little Italian Kitchen 153
A. Louis 168
Lou's Barber Shop 163
Marine Midland Trust Company 167
McEvoy Sons Funeral Home 171
McGraw and Elliot Drug Store 183
McNeil Music 178
A. J. Meldrim 173
Mid-City Shoe Repair 167
Miller's Big M 182
Motties 151
Mullen Office Outfitters 179
Nationwide Insurance 172
Noss Radio 164
O'Hara's Gulf Service 166
Old Fire House 182
Overhead Door Company 152
Pall Trinity Micro Corporation 180
Parker Gleason, Inc. 152
Payne Brothers Office Equipment 172
Peck's Furniture Store 161
Phi Alpha 188
Place Agency, Inc. 170
Planck Motors and Cortland County Bus 168
Potter Paint Company, Inc. 179
Quik-Print Service 165
Ray E. Keeney and Son 179
Recreation Bowling Lanes 157
Redding-Hunter, Inc. 169
A-W Root Beer Drive-In 167
The Rose Company 152
Russell Fulmer Shoe Store 159
St. Charles Hotel 172
Sanders 156
Sarvay Shoe Company 181
Sears Roebuck and Company 155
Seven Valley Glass Shop 150
Shaw and Boehler 173
Sigma Phi Rho Hi-Y 176
Smith Corona Marchant 185
Smith Electric 153
F. D. Smith Hardware Company 174
Spaulding Studio 164
Stauber Drugs 159
Steven's Cleaners 181
Stupke's Bakery 161
Tanner Ibbotson 161
Thompson Boats 183
Ticknor-Dyer Agency, Inc. 181
Ticknor Furniture 154
Tuxis Hi-Y 176
Tyler's Cleaners 175
United Farm Agency 175
Van Drug Company 154
Varsity Soda and Cigar Store 156
Victor Produce 182
Vosburgh Brothers Agency 165
Western Auto 164
White's I.G.A. 168
Wickwire Brothers, Inc. 160
Wilson and Greene Lumber Company 180
G. H. Wiltsie, Inc. 166
Winchell Electronics 166
Lewis W. Winchell, Inc. 180
WKRT 158
Earle W. Wright Funeral Home 165
YMCA 172

"Minstrels?"

"Charge!"

CROCKER FARMS

Dairy Products
East River Road
SK 6-2541

Quality you can taste!

Compliments
of

CENTRAL AVENUE IGA

Duane A. and Marie B. Hollister, Proprietors

ANG'S BARBER SHOP

34 Hubbard Street Cortland, New York

Phone SK 6-2694

When do I get my lollipop?

Complete Glass Service

SEVEN VALLEY GLASS SHOP

Phone SK 6-2082

167 Homer Avenue Cortland, New York

ARMSTRONG FORD

Authorized Sales and Service
Ford - Falcon - Thunderbird
Ford Trucks
A-1 Used Cars and Trucks

You are always welcome.

76 North Main Street Phone SK 3-3077

DEXTER'S MARKET

Fine Foods

5 Grant Street Cortland

Ever wonder why the *Purple Pennant* and CO-HI-AN get along so well?

"That's right, $2.00 on Man Of War in the 5th."

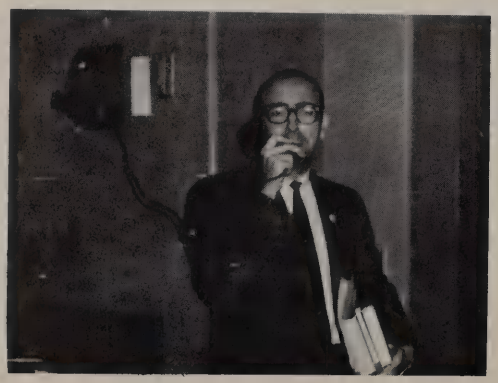

CORTLAND PAPER CO.

Quality Paper Products for Use
in Homes, Stores, Factories, and Offices.

Dial SK 3-1050 Cortland, New York
(Note new address) 3 Huntington Street

COMPAGNI
CONSTRUCTION COMPANY
Frederick and Joseph Compagni

"Ah, another darn hot dog."

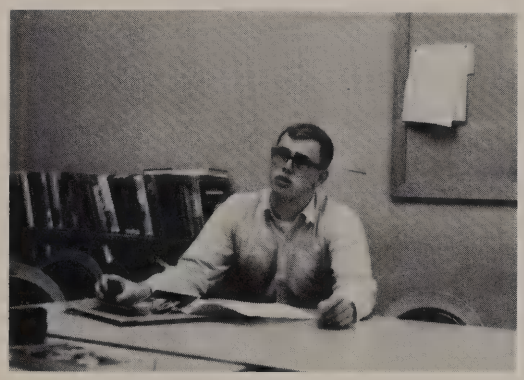

"Duh"

MOTTIES
90 Owego Street
DINNERS TO GO

FIRST NATIONAL BANK OF CORTLAND
65 Main Street & Groton Ave. Shopping Plaza
Cortland, New York
Cincinnatus — Marathon

THE "OVERHEAD DOOR" TRADE MARK WITH THE MIRACLE WEDGE

OF NEW YORK INC.
Cortland, New York
Dial SK 6-5616

ROSE COMPANY
51 Main Street Cortland, New York

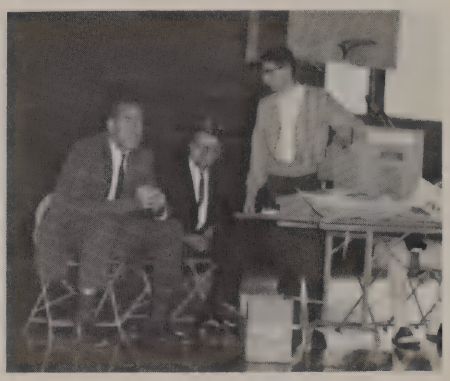

"But they don't want the *Look* Plan!"

JOHN B. BRIGGS

Cadillac Motor Cars
Since 1918
Sun Oil Products
Since 1928

Walter W. Briggs
General Manager
Next to Post Office
Homer, New York

PARKER-GLEASON, INC.
PONTIAC-BUICK
162 South Main Street
Homer, New York

Used Car Lot—Groton Avenue Extension
Cortland, New York

"Man on the floor!"

Compliments of

THE LITTLE ITALIAN KITCHEN

Route 281
Cortland, New York
Dial SK 3-3525

CRESCENT CORSET COMPANY

CORTLAND, NEW YORK

Manufacturers of Foundation Garments
Sold in Stores
from Coast to Coast
and Border to Border

SMITH ELECTRIC

Factory, Farm and Home
118 Clinton Avenue Cortland, New York
SK 6-6312

"G-rrr"

Prescriptions our Specialty

VAN DRUG COMPANY

9 North Main Street

SK 6-9171 SK 6-9763

Cookies Pies

Finest in Bread and Pastries

THE NEW KANE'S BAKERY

171 Homer Avenue Dial SK 6-6265

Decorated Cakes for Every Occasion

TICKNOR'S

The Profit Sharing Store

9-11 Court Street Cortland, New York

GORDON'S DRUGS

13 Clinton Avenue

Cortland, New York

"Cub, there's something even your best friends aren't telling you."

THE LIDO RESTAURANT

152 Port Watson Cortland, New York

SK 6-9679

DEWEY'S TOYLAND

29 North Main Street

Cortland, New York

Toys — News — Gifts

"A penny saved is a penny earned."

CORTLAND

The Crest C of Quality

SINCE 1915

LINE COMPANY

A Salute to The
Class of 1964
from
The World's Largest Mfr. of
Quality Fishing Lines

LATIMER'S

Store for Young Men

20 Central Avenue Cortland, New York

IDEAL MOTOR SALES

117 Clinton Avenue

General Automotive Repair

Earl J. Fuller
(Owner)

SEARS, ROEBUCK & COMPANY

8 Groton Avenue

"Satisfaction Guaranteed or Your Money Back"

News Sodas

VARSITY SODA BAR
AND CIGAR STORE

30 Main Street Dial SK 6-9705

Lunches Ice Cream

"I always stand like this."

Nancy,
Best of luck to a real sweet girl. Stay the way you are and you'll always go far. Keep smiling and hope that we all get out of school some day.

Looking for a place to sign?
Here's a place to write a line.

Closed
— "66" The Best

Compliments of

SANDERS

HYDE'S DINER

23 Groton Avenue
Cortland, New York

"Blugh! It's the abloblable snowman!"

THE CORNER STORE

CORTLAND
WHOLESALE ELECTRICAL
SUPPLY CO.
201 Homer Avenue

SKI HEIL!
and
Best Wishes
to the
Class of '64

RECREATION BOWLING LANES
24 Port Watson Street
Cortland, New York

VISTON CHEW
Mobil Gas Station
Corner of Tompkins and Broadway
Cortland, New York

Nancy -
Best of
luck to a real
swell girl
Jean
"67"

Nancy
Best of
luck through
your years
at CHS.
Barbie '67
Terrwilliger

FIRST WITH THE FINEST

WKRT

IN CENTRAL NEW YORK

Nancy,
Best Wishes
to a very nice girl.
Good luck in your
future years at CHS
may you find happiness
wherever you go.
Luck & Laughter
Anna Jurkhouser
Class of '66

A Good Store
in a Great Community
RUSSELL FULMER SHOES
42 Main Street Cortland, New York

Courtesy of
ECONOMY
PAVING COMPANY

DURKEE'S

Bakers of
Sunbeam Bread
Durkee's Country Style

STAUBER DRUGS
Prescriptions
35 Main Street Dial SK 6-7591
R. A. Stauber, Owner
Graduate of CHS, '24

CORTLAND
PHOTO SERVICE
Mr. and Mrs. Gale Lesperance—
Commercial Photographers
Photo Prints — Legal Work
Industrial Photography
Copying and Enlarging
100 Groton Avenue SK 6-7061
Nights, Sundays, Holidays—SK 6-2203

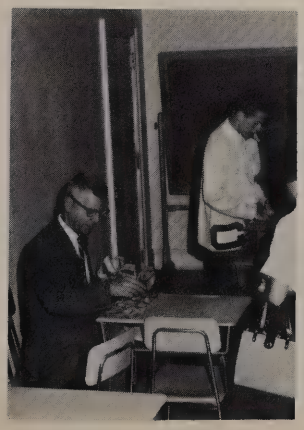

"How early does this get me out of detention?"

FAMILY PIZZERIA
We Deliver — SK 6-9606
24 Port Watson Street
Take-Out Service
Open Nitely 'til 12
Friday and Saturday 'til 1:30 A.M.

THE KLEEN KORNER

Cortland's Busiest Corner

Same Day Service
- -Quality Day Cleaning
- -Finished Laundry
- -Kwik-Wash Service

24 hr. Self-Service
- -Coin-op Day Cleaning
- -Large Washers
- -Dryers

Corner Homer Avenue at Van Hoesen Street

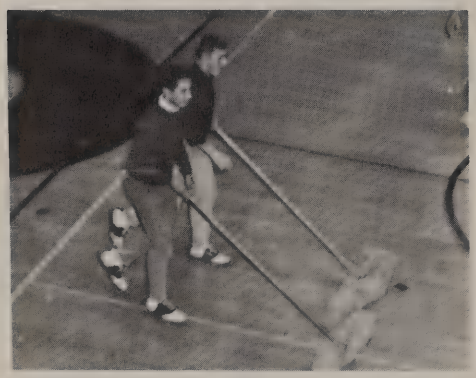

"But the Tigers don't need help sweeping up."

"Cheerleader tryouts?"

WICKWIRE BROTHERS, INC.

Cortland, New York

Manufacturers of Wire and Wire Products

TANNER-IBBOTSON, INC.

Cortland's Leading Insurance Agency
1 Willow Avenue Cortland, New York
Phone SK 6-7531

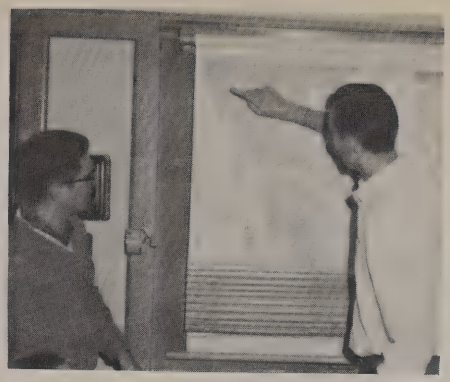

" . . . And there's a cask of ancient Macedonian brew hidden right here."

THE BUSY CORNER

STUPKE'S

For Wedding and Birthday
Cakes
Dial SK 6-7482

Peck's

"Busy Furnishing Homes
Since 1888"

Central Avenue Cortland, New York

See Us for
FORMAL RENTALS
for the PROM

BURGESS
CORTLAND

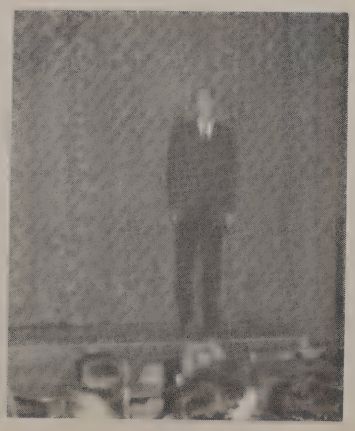

"I got somethin' I wanna tell ya."

CORTLAND COCA-COLA BOTTLING CO.

For Every Occasion . . .

DRINK Coca-Cola REG. U.S. PAT. OFF.

Bottled Under the Authority of the Coca-Cola Company

GREEN ARCH
RESTAURANT

Fine Foods
Choice Cocktails
107 Elm Street

DOM'S GRILLE
13 Groton Avenue

MICHAEL'S PACHYDERM SERVICE
Three-year-old Indian Elephants, trained for hauling.
For further information, and peanuts, phone
SK 6-8230

Nice jump—

For the Finest in
Diamonds — Watches — Jewelry
Silverware — Gifts
It's Now As Always

JONES JEWELRY STORE

BEERS & WARFIELD, INC.

Lumber — Building Materials
185 Main Street Phone SK 3-1112
Cortland, New York

Give me a "B"

GRISWOLD APPLIANCE CENTER

22 CENTRAL AVENUE
CORTLAND, NEW YORK - TEL. 756-5578

APPLIANCES - SALES AND SERVICE - ELECTRIC REFRIGERATION

WCHS never got this far!

LOU'S BARBER SHOP

Lou - Cosmo - Joe

PHOTOGRAPHICALLY YOURS

SPAULDING STUDIO

Phone SK 6-2341

distinctive portraiture

COMMERCIAL
PICTORIAL

Cortland, N. Y.

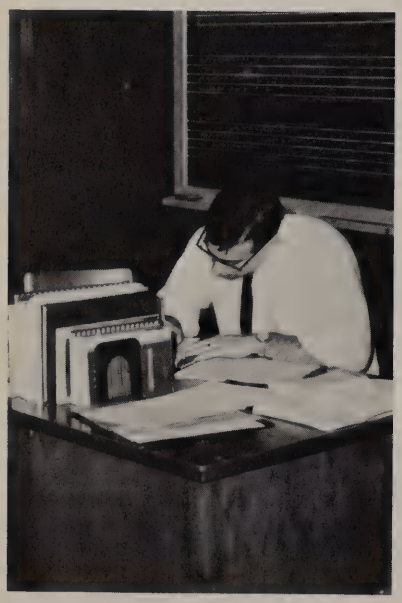

"I will not throw erasers in Music Class.
I will not throw erasers in Music Class."

Compliments of

RUSSELL M. MILLER

Western Auto Associate Store
19 Clinton Avenue
Cortland, New York
SK 3-0471

NOSS RADIO

TV — Radio — Appliances

Sales Service

SK 6-2896

DEPENDABLE BUSSES AND TRUCKS
A Living Legend of the Highways

BROCKWAY MOTOR TRUCKS

Division of Mack Trucks, Inc.

FACTORY AND GENERAL OFFICE
Cortland, New York

SALES AND SERVICE BRANCH
Cortland — Homer Road

"I give up. What *is* brown and stamps out forest fires?"

VOSBURGH BROS. AGENCY

Burgess Building
All Forms of Insurance
SK 6-2012

QUIK-PRINT SERVICE

Photo — Offset Lithography
SK 6-8121
151 Homer Avenue Cortland, New York

"One for me, one for Care . . ."

EARLE W. WRIGHT FUNERAL HOME

SK 6-2885
9 Lincoln Avenue Cortland, New York
Member of the
Order of the Golden Rule

AMES CHEVROLET

Compliments of

WINCHELL ELECTRONICS

65-67 Clinton Avenue Cortland, New York

FAY O'HARA

Service Station
Groton and Homer Aves.
Cortland, New York

Our aim, Good Service

J.H. Wiltsie

Accessories
Ready-to-Wear
Lingerie
Domestics
China
Crystal

"Your complete satisfaction is our constant goal."

BETTY'S & ROY'S AUTO EAT

Home of the Giant Hots and Fish Fries
Dial SK 3-1291
Route 281 Cortland, New York

"Hail, Hail, the gang's all here . . ."

Compliments of

A-W ROOT BEER DRIVE-IN

"Where your friends meet"

"Whose ring? Let me check."

MARINE MIDLAND TRUST COMPANY OF SOUTHERN NEW YORK

Cortland Office
Complete Banking Services
Member of Federal Reserve System
Federal Deposit Insurance Corporation

ONE! ONLY!
ORIGINAL

FAMILY BARGAIN CENTER

Groton Avenue Shopping Center
Cortland, New York

MID-CITY SHOE REPAIR

Heels Replaced While You Wait
141 Main Street Cortland, New York

WATCHES DIAMONDS
Fiorentini Jewelers
"We Show You the Difference Through Our Diamondscope"

We hope to sell you your first car

CORTLAND COUNTY BUS LINES AND PLANCK MOTORS

RAMBLER
and
DODGE SALES
192 North Homer Avenue
SK 3-1462

For the Newest
1964 Styles
for Boys
and Men . . .

Michaels-Stern
Palm Beach
Haspel
McGregor
Manhattan
VanHeusen
Jantzen
Hickok

And Many Other Famous Brands

A. LOUIS
Men's Store
3 MAIN ST. CORTLAND, N.Y.

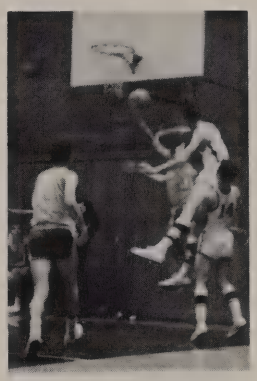

Antlers in the treetops.

WHITE'S IGA

Quality Meats and Groceries

Phone SK 6-8441

58 Grant Street Cortland, New York

DOM'S DAIRY
5 Bartlett Avenue
Dial SK 6-5331

CALABRO SHOE SHOP
126 Main Street
Cortland, New York

LESTER'S NEW MOTEL
One Mile South of Cortland on Route 11
Phone SK 6-5476
John Camillo, Proprietor

Don't forget to buy your copy of
HOW TO SUCCEED IN MARRIAGE WITHOUT REALLY TRYING
by
Tommy Manville
with an introduction by
Elizabeth Taylor *

REDDING-HUNTER, INC.

"Gee, Mush, you shouldn't have!"

JOHNNIE'S BARBER SHOP
"Home of the Flat Top"
John DeSanta and Kirk Huttleston

* Available in better bookstores everywhere.

FRITZ'S
PLOWING SERVICE

Retiring with the
Class of '64

"When I blow the horn, you move!"

PLACE AGENCY, INC.

Insurance

SKyline 6-6431

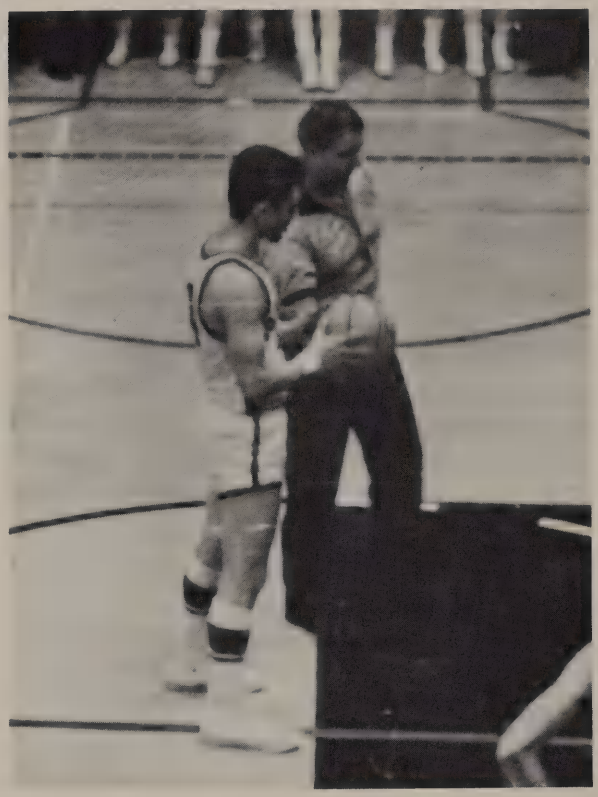

Toufus nougas (That's tough nugs, ref.)

Portraiture
•
Commercial
•
Weddings
Formal
and
Candid

Hoerger Studios

129 MAIN STREET, CORTLAND, N. Y.
Phone 756-8161

Compliments of

CORTLAND HARDWARE

Jerry Shearer, Prop.

13 North Main Street Tel. 756-7902

CORTLAND PRODUCE CO.

Wholesale Food Distributors

224 Central Avenue Phone SK 6-7583

CORTLAND

STANDARD

Only Daily Newspaper
in Cortland City and County
Published Daily Except Sundays
110 Main Street Cortland, New York

That's Greg Jones; pick your own caption!

MC EVOY SONS FUNERAL HOME

69 North Main Street
Cortland, New York

Best of Luck to the 1964 Graduates

YOUNG MEN'S CHRISTIAN ASSOCIATION

DEAN C. MOORE
12 Pearne Avenue Cortland, New York
Dial 756-5245
Representing

NATIONWIDE
MUTUAL INSURANCE COMPANY
MUTUAL FIRE INSURANCE COMPANY
LIFE INSURANCE COMPANY
Home Office: Columbus, Ohio

CORTLAND CORSET COMPANY

75 East Court Street

Cortland, New York

SK 6-7566

PAYNE BROS. OFFICE EQUIPMENT INC.

Office And School Supplies
Typewriters And Adding Machines
Bought — Sold — Rented — Repaired

Wood And Steel Furniture
Filing Cabinets And Systems
Fire Files And Safes — Chests

Greeting Cards For All Occasions

Boxed And Personal Stationery

Fountain Pens
Esterbrook — Shaeffer — Parker

54 Main Street SK 6-9933
Cortland, New York

ST. CHARLES HOTEL
83 Central Avenue
Cortland, New York

SHAW & BOEHLER

Flowers for All Occasions

11 N. Main Street Cortland, New York

Dial SK 6-7121

ACME LUMBER AND SUPPLY CO.

Your Do-It Yourself Headquarters

—ONE STOP BUILDING CENTER—

Midland Time Plan & FHA Terms

Deliveries

Ample Parking

313 West Road

SK 6-7581

Crime does not pay.

MELDRIM'S

Cortland's Complete
Paint and Wallpaper Store
Venetian Blinds and Picture Framing

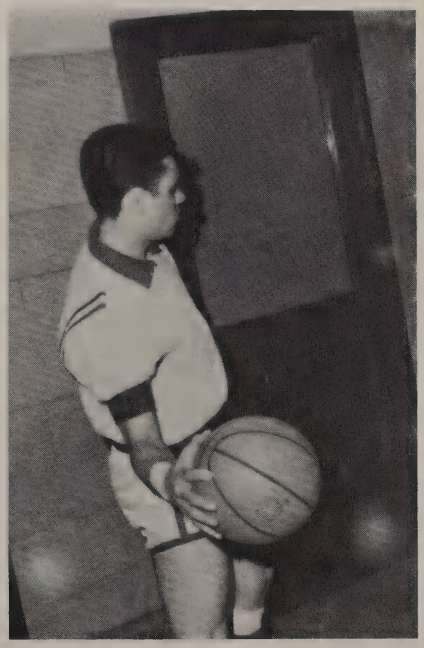

"Come on out, ref—I dare ya!"

KELLOGG

AUTO SUPPLY COMPANY

161 Main Street
Cortland, New York
SKyline 6-9944

CORTLAND SAVINGS BANK

Student Loans Available for College.
Ask for Mr. Southworth.

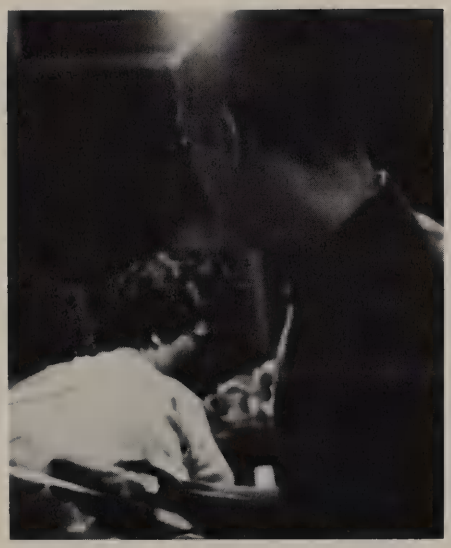

"Was that two Cokes and a pizza or two pizzas and a Coke?"

Down-Town One-Stop Shopping

F. D. SMITH HARDWARE

24-Hour Photo Finishing

CORTLAND CAMERA SHOP

133 South Main Street

Phone SK 6-5981

UNITED FARM AGENCY

Real Estate
Rural Property Our Specialty
E. Dexter Paddock, Branch Manager
SK 6-6561
114 River Street Cortland, New York

HAYES AMBULANCE SERVICE

Compliments of
CHARLES HAIRDRESSER

TYLER'S CLEANERS
Cortland's Oldest and Most Reliable
17 Court Street SK 3-0812
Since 1910

TUXIS HI-Y: Seniors of 1964

SIGMA PHI RHO CO-HI-Y

Central New York's only Co-Hi-Y club!

DELTA EPSILON SORORITY

Officers for 1963

President: Anne Caratelli
Vice President: Diane Fragnoli
Secretary: Susan Lewis
Treasurer: Marcia McNamara

Adviser

Mrs. Betty West

Congratulations Class of '64

HATTER FUEL CO.

62 Pendleton Street Cortland, New York

BERTINI'S MARKET

Prop., J. Finamore

83 Pomeroy Street Cortland, New York

Dial SK 6-7626

McNEIL Music

BEARD MEMORIAL HOME

18 Church Street

Cortland, New York

Compliments

CORTLAND AUTO SUPPLY COMPANY, INC.

12-16 Court Street

Cortland, New York

Compliments of

ABDALLAH DAIRY, INC.

Darn ants!

Compliments
of
POTTER PAINT CO., INC.

Victory, Victory, is our cry . . .

LEO'S SUNOCO
"Personalized Service"
43 Groton Avenue
Cortland, New York

RAY E. KEENEY AND SON
LUMBER
PAINTS — VARNISHES
BUILDERS SUPPLIES — FLOORING
Phone SK 6-9977
174 Port Watson Street Cortland, New York

MULLEN
OFFICE OUTFITTERS
Royal Electric, Standard
and Portable Typewriters
Desks, Chairs and Filing Cabinets
Smith-Corona Portable Typewriters
Greeting Cards and School Supplies
28 Main Street Cortland, New York

THE CORTLAND PRESS
134 Main Street Cortland, New York
SK 3-0320

Central Catholic Shop
Phone SKyline 6-9446
156 Central Avenue Cortland, New York
Jennie Celeste

The Style Center of Cortland

BROTAN'S

Where Nationally Advertised Merchandise is Sold Exclusively

58 Main Street Cortland, New York

PALL-TRINITY MICRO CORPORATION

West Road Cortland

GEORGE BOWKER SHOE STORE

5 Main Street Cortland, New York

The Reliable Family Shoe Store

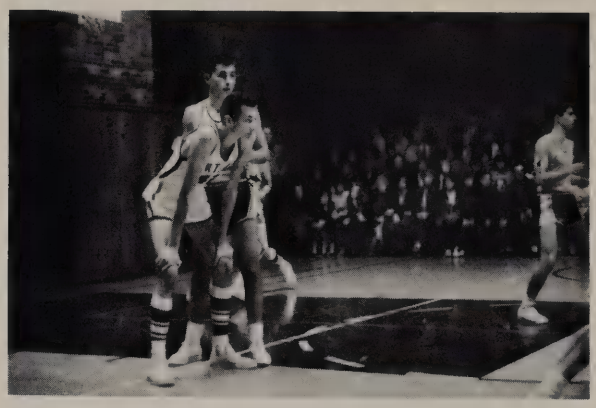

"Just you give me that elbow *once* more . . ."

"Insurance Since 1885"

LEWIS W. WINCHELL INC.

See Gene Backman or Lew Winchell

28½ Main Street Cortland, New York

WILSON & GREENE LUMBER COMPANY

Cortland, New York

Everything to Building Anything

Central New York's Most Modern Home Supply Center

Service — Quality — Experience — Since 1915

Compliments of

BILL BROTHER'S DAIRY

West Road SK 6-9125

All Dairy Products

CORTLAND DRY CLEANERS

"Let Us Help You Look Your Best"

Plant-25 Pomeroy Street (Rt. 13)
Dial SK 6-8681 Cortland, New York
Steve Doloisio, Prop.

Get Your Dress Shoes
and School Shoes
at

SARVAY SHOE STORE

Serving Cortland Students
Since 1893
13-15 Central Avenue Cortland, New York

"Which hand has the M&M's?"

TICKNOR-DYER AGENCY, INC.

One Stop Insurance Service
Special Consideration for
Young Drivers
Extension Groton Avenue
Cortland, New York SK 3-0094

Compliments
of

BROW APPLIANCES

10 Elm Street Cortland, New York

STEVENS CLEANERS

Deluxe Cleaning, Pressing, Dyeing
Same Day Service
Shirts Laundered
Dress Suit Rental Summer Formals
Tuxedos
31 Clinton Avenue Cortland

Harry Alpert

YOUR DEPENDABLE JEWELER

Prompt Courteous Service

Guaranteed Expert Watch and Jewelry
Repairs
Trophies and Engraving
Cortland High School Rings, Charms,
and Jewelry
73 Main Street Cortland, New York

CONTENTO'S TRASH SERVICE

REMEMBER

collects anyone's gossip, anytime. To spread the moldy truth,
phone SK 6-9450

BIVIANO'S STOP 'N SHOP

Cortland, New York

old fire house

country clothes *homer, new york*

MILLER'S BIG "M" MIDSTATE MARKET

179

Congratulations to the Class of 1964

VICTOR PRODUCE VICTOR KRAUT

Shippers and Growers of produce since 1946.

Quality Sauerkraut
Mannie Siegle

Preble, New York

Abraham Siegel

Marietta, New York

"It's movietime!"

"What a difference a day makes!"

Back at our original location . . .

MC GRAW AND ELLIOTT DRUG STORE

50 Main Street — Cortland, New York

Prescriptions — Candy

Cosmetics — Film

THOMPSON and CORSAIR BOATS

by CHRIS-CRAFT

INDUSTRIAL PARK — CORTLAND, NEW YORK

"FRESH!"

PREVIEW OF AD-LIBS

"I done it, I done it."

"Work, Work, Work."

"Boy are we murdering this one."

"Say it with Flowers"

FLORISTS' TELEGRAPH DELIVERY
Send Flowers Worldwide
INTERFLORA

"Pay to the order of . . . "

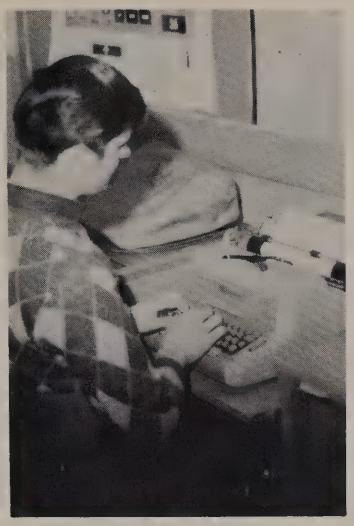

As typewriter makers we have an important stake in the kind of world which exists for typewriter users. In a society where the freedom to think and write did not exist, what honorable service could typewriters perform?

SCM Corporation is proud of the part Smith-Corona Typewriters play in the lives of students and teachers—and no less proud of our contribution to the business world. Our earnest hope is that from your minds, through your fingers to our typewriters will come the thoughts that enlighten and strengthen the free world.

SCM® SMITH-CORONA
DIVISION OF SCM CORPORATION

AD-LIBS

"I do my best work *alone,* Mr. Baldwin."

"Who's the leader of the club?"

"Your turn to spin the bottle!"

Left in a hurry, didn't he?

"I'm planning to stay awhile."

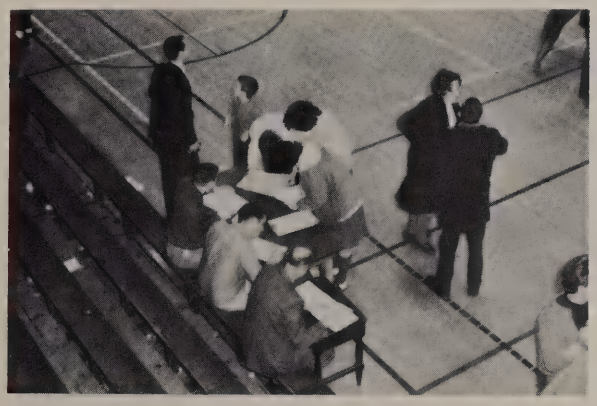

"Mess up the 'stats', Paul?"

What you could do with a ruler!

First Row: E. Padavona, L. Sticht, N. Granato, P. Camillo, N. Cutia, P. Sopp, M. Brown, J. Butler, E. Alaura, G. Fantacone, N. DiPietro, C. Flang. *Second Row:* F. Finklestein, K. O'Brien, L. Gardiner, S. Abdallah, T. Miletta, M. DiPietro, L. Bracciale, D. Stecyk, N. Ayers, C. Holler, E. Cataldo. *Third Row:* A. Geibel, J. Glezen, P. Gilfoyle, B. McElhone, L. Salamino, S. Harris, P. MacPherson, L. Delnero, P. Ryan, T. Birch, P. Smith.

PHI ALPHA

FALL OFFICERS

Anne Brewer, President
JoAnn Mahar, Vice President
Sharon Roe, Secretary
Barbara McElhone, Treasurer

SPRING OFFICERS

Linda Salamino, President
Sallie Abdallah, Vice President
Nancy Granato, Secretary
Patricia MacPherson, Treasurer

RETURN TO AD-LIBS

"Wheeeeeeeeee!"

CHS Rockettes?

"Mc Intosh. My Favorite!"

I wonder what causes that.

"Murray, Please! Not the snow!"

A FAREWELL TO . . .

The Administration, which has shown us the way . . .

to the classrooms, where we've toiled these last four years . . .

to the scenes of our greatest triumphs . . . .

to Cortland.

ACKNOWLEDGMENTS

Cortland City Chief of Police, Mr. Norman D. McNamara, for his aid in taking the liner transparency.

The Cortland County Sheriff's Office for their help in photographing the Administration Divider.

Mr. Frank Spaulding for his excellent photography.

Mr. Ross Shafer and the Athletics Department for their help in scheduling homeroom pictures and sports photography.

Our principal, Mr. John Gee, for his aid in scheduling homeroom and club pictures.

Our vice principal, Mrs. Arleeta Johnson, our adviser, for all her invaluable assistance.

Mr. Joseph Cuneo and the custodian staff, for putting up with us during the seemingly interminable work sessions.

And last, but certainly not least, Mr. Charles Gallinger and Inter-Collegiate Press, Inc. for their help in all facets of our book.

Nancy,
Best of luck to a swell kid. Be good in school and you'll be a success
Be good
Patsy!

Nancy
Lots of luck
to a wonderful
girl. Good luck
with Dana
'67
Love ya!
Pamela
Best Wishes

Nancy,
Best of Luck to
a real good kid. Keep
your chin up and stay happy.
Be good to the guys and the gals.
Keep smiling and may God Bless
you always.

Your friend,
Pat Hopkins
"67"

Nancy,
Best of luck
to a swell
kid. Remember
Mrs. Cox and those
gym days and
how awful I always
did those darn push ups.
Good Luck!
Susie
"67"
The Best!

Nancy,
Best of luck
in your future
Remember Yours
as you are the
only one who made
the most of the
opportunity
C.S. Dana Engineer

Nancy
Good Luck
Jim Riley

Nancy,
It's been
real fun drawing and talking with you
and hope you
had, and have fun
Esther
'67

Nancy,
I wish you all my
luck, so you keep
as sweet as ever and
always as nice. I'll
see you next year. So
pass all your tests.
Your Friends
Joe
"68" the
Beats.

Nancy,
Best of luck
in your future
years at C.H.S.
Remember all
the fun we had
to have.
Been fun
you
Bonnie
"69"
"The Best"

Nancy,
I hope the rest of your
years at CHS will be
happy ones. Remember 3rd period
Study Hall.
Carolette Sheldon "66"

Nancy,
Best of luck
in your future
years at C.H.S. Be
good and have fun
Nancy
"65"

Nancy,
Best of luck in
your future years at
C.H.S. Be a nice girl.
Have fun and study
hard.
"Sophia"

Nancy,
You a
swell gal. May
you succeed in
everything you
attempt. Love
Ya,
Joni
'65 the best

Nancy,
Best of luck
in your future
years at C.H.S.
I hope you succeed
in everything you try.
Karen Simkins

Nancy,
Best wishes
for a happy and
successful future!
Be good!
Always,
Randee

Nancy, Luck to
Best of
a real neat girl
Never forget all the
fun we had in room 8.
Love 'n' Luck
Claudia

Nancy,
Best of Luck
to a great Kid.
Be good to the
Boy. Rember all the fun
we used to have

Janice
"66"
The
Best.

Nancy,
Good luck & Best wishes
to a real swell gid. Continue
in school and always keep the
your smiling face Remember the
times we had Mrs. Barnes
and Mrs. Stevens. Be good and
have fun. Remember the great
Class of "67". Be good and
I'll see you
in Autumn
always
Nancy
"67"

Nancy,
the best of luck
to a real pleasant girl
only in school but also
all the trouble outside
of school. I mean
"67" the best

Nancy
Best wishes
to a great
kid. Stay as
you are +
you'll succeed
in life
Be good to
the boys
Love
Luck
Martha

Nancy,

Best of luck
in your future years
at C.H.S. one of the nicest
and sweetest girls I've known
always remember the fun we
have had to have between Donna
Nancy & I. I hope you never quit
being like your always talking about
me.

"Bonnie"
"68"
"The Best
(Ha! Ha!)
"The Best
Bowles '67"

Nancy
the best of wishes
and good luck in your
future. Enjoy life as you are
living it. Treat your special guy
just right.
May God Bless you
and
May He watch over you.

Love
Luck,
Sandy

Well,
best of luck
to a great girl
I have forgot now
Mac
67

Nancy,
Best of luck
to a real nice
girl. Good luck
in your future at
years remaining at
C.H.S. Be good and
may God Bless you.
Lots of luck
Sylvia

Nancy,
The best of luck
to you in the future
in every thing from
Shirley
P.S. Watch those boys on
New Year's Eve!

Nancy,
Have a lot of luck and
happiness in your future.
Just always remember me
as your Homeroom mate
and member of 5th
period class of '57.
Best always,
Carla

Nancy,
Good luck
in life.
Sylvia

Nancy,
Best of luck in the
future. Don't forget
your friends in Cal's Gr.
Stay as you are now
and you will be a
good girl.
Always,
Carolyn

Nancy,
Good luck throughout
high school study hard
but have fun too.
Don't forget our
great class of 67!
Cathy Bertini
"67"
THE BEST

Nancy,
Best of luck at C.H.S.
Keep up the good work
Go far and you will
Mary

Nancy,
Best of luck at C.H.S.
Keep up the good work
Go far and you will
Mary

Nancy,
Best of luck in C.H.S.
Keep up your good work
makes what you want
that
"68"
The best (wc)

Nancy,
Best of luck throughout
high school. Study hard
but have fun too.
Don't forget our
great class of 67!
Cathy Bertini
"67"
THE BEST

Nancy,
I'd lot of luck
in your future
years at C.H.S.
I'm good to all
the boys. God bless
you.
Lots of luck
Margaret

Nancy,
I want you all the
luck in the world and lots
of happiness. I'd like to see
you in your future years around
good old Bloomfield High
Lots of luck,
Barbara

Nancy,

Best Wishes to a
real swell kid!
Have fun in your
future years and
never forget me!

Your friend
Sue
"66" THE BEST

Be a nice girl
and always stay
that way

Jim
'67
(Best)

Nancy,
Best of luck to a swell
girl who deserves nothing
but the best in everything.
Never lose that sweet and
charming personality you
have and you'll go far.
Best wishes
Pat
"66"

Nancy
I wish you
the best of luck
at C.H.S.

Steve
"67"

Nancy
Best of luck in
your future years
at C.H.S. Be nice to
the boys (all except
Gary and Bobby cause
they're mine)
Betty Brooks
"67"
The Best

Nancy
Best wishes through the
rest of the year in at C.H.S

Chuck.

Nancy
Best of luck in
your future years
at C.H.S. And pass
all your grades.
"Larry"
"67"

Nancy, Luck
Best of luck
to a swell
friend who deserves
the best in life
And he sure to
enjoy C.H.S.
Sandy
'67
The Best

From the class of '67

Nancy,
To a real sweet neat girl
friend. Who has all
the answers. So much
when it comes to work.
You're good at it. So
keep it up. Always the class
and also all the best
of luck. Remember
of '67. Best of luck, and
to a good pick, and
look out world
here is my friend
Nancy Hoffman
class of
'67
Amelia Earhart

Nancy
Best of luck
to a real sweet
friend. Love
Mary

Nancy
Best of luck to
a sweet girl. Enjoy
next year because it's
the only senior
year you will
have.
Anna Rae
'65

Nancy,
Best of luck in
C.H.S. always.
Have as much
fun as I have
had and study
a little harder
than I did.
"Nita"
65

Nancy,
The best of
luck in the
future to a
nice and sweet
girl. Always
stay the way
you are and
keep out of trouble
Linda
'67

Nancy
Best of Luck
to you. Don't
forget our great
Homeroom "12"
Karl

Nancy,
Best of luck
to a really
sweet person I hope
you succeed in every
thing you do. Keep
your sweet personality
and you will go far
as always
Peg
"66"

Nancy, The best of
luck to a real
neat kid. Always
remember our homeroom
as if you could forget.
Never forget 4th period
Math class, 'cause I
won't
Bob
"67"

Nancy
Best
wishes
Jane
"67" Lab Tech

Nancy, Good luck
in your future years
at Cincinnati Tech.
I miss Spring Grove
Junior High and miss you

Nancy
Best of luck
in your future
years at C.H.S.
John
"67"

Nancy,
Good luck to a great girl in
all you do. Remember C. H. S
and me
Nance
"65"

Nancy,
Best of luck
in your future
years at C.H.S.
Luv ya
"Maggie"
"67"

Nancy
Best of luck
to a
nice
sweet girl
we miss
very much
Always
Bess
"67"

Nancy,
Best of luck in
whatever you may do
through your life. Always
be happy, and everything
will come your way.
Bonnie Ann

Nancy
Best of luck in
your card playing hard
and you'll make it
Kent
"67"

Nancy,
good luck
in your future
years at Chs. I'll
always have fun
with you, you're a
real sweet kid and
forever will be!!!
with love
and wishes
Sheila.

Nancy
Be good in our New
high School I hope
you don't have to walk
like me. May God bless
you and keep you good

Judy
"66"
the best

Nancy
"Best of Luck"
to a real sweet
kid. Stay out of
trouble and be
happy
Shirley
"66"

INTER-COLLEGIATE PRESS
Kansas City — Winnipeg
Yearbooks — Yearbook Covers
Diplomas — Graduation Announcements
USA

HATS
A.LOUIS
CLOTHING
Bostonian
Shoes
A.LOUIS
ALPERT'S
HOMASOTE CO.
A.LOUIS

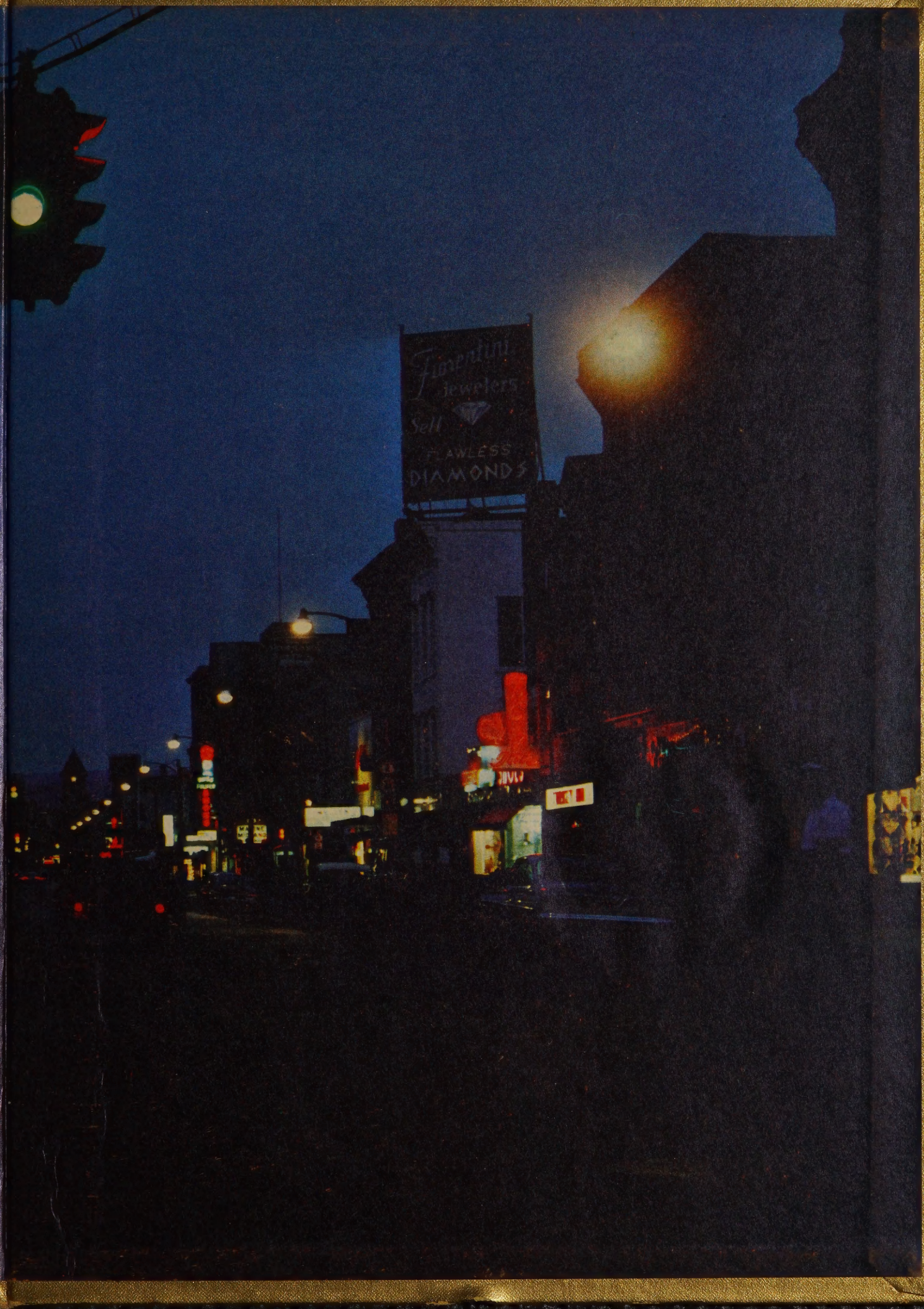
Fingerhut
jewelers
Sell
FLAWLESS
DIAMONDS

CORTLAND HIGH SCHOOL
CORTLAND, N.Y.